

# TELEMATICS

## PRODUCT CATALOG



# TABLE OF CONTENTS

## 8 FT PLATFORM

10	FTC881
11	FTC961
11	FTC921

## 30 ADVANCED

Sophisticated vehicle GPS trackers with flexible hardware features and practical all-round solutions including various network connectivity options, waterproof IP67 rating casing, and driver authentication.

32	FMC230
34	FMC130
36	FMC13A/FMM13A
38	FMB110
39	FMB120/FMB122
40	FMB204/FMB202
41	FMB209

## 14 FAST & EASY

Incredibly simple installation in minutes to experience the benefits of vehicle telematics in the most time-efficient manner. No special skills or tools are required to mount these GPS devices. Literally, fast and easy!

16	FMC880
18	FMC800/FMM800
19	FMM80A
20	FMB020/FMB010
21	FMP100

## 42 OBD DATA

Plug & Play trackers to read OBD data like mileage, RPM, fuel level, and fault codes. Ultra-small size devices will fit in the tightest spaces of any vehicle.

44	FMC003
46	FMC00A/FMM00A

## 22 BASIC

Simple but smart vehicle GPS devices for basic tracking solutions, applicable to a great variety of use cases and scenarios. They are compact, reliable, accurate, affordable, and incredibly popular!

24	FMB930
26	FMC920
28	FMB910/FMB900
29	FMB965

## 48 CAN DATA

CAN data allows you to manage fleet costs effectively, control car doors/windows remotely, and more. Know what you will get with the supported vehicle lists.

50	FMC150
52	FMB240
53	FMB140
54	ECAN02
56	CAN DATA ADAPTERS
57	CAN CONTROL ADAPTERS

## 58 E-MOBILITY

The trackers that have accurate location reporting, remote lock/unlock features, battery level and status data, etc. From sharing services and fleet management to anti-theft and cargo delivery applications, these devices are ideally suited for e-scooters, e-bikes, e-forklifts, and other smart e-vehicles.

60	TFT100
----	--------

## 76 VIDEO TELEMATICS

Innovative video telematics solutions that capture videos or photos to detect, record, warn, and prevent unwanted behaviour and risky driving, keeping drivers, passengers, and road users safe.

78	TELTONIKA DSM
80	TELTONIKA DASHCAM
82	TELTONIKA DUALCAM
83	ADAS

## 62 PROFESSIONAL

Comprehensive vehicle telematics solutions for professional applications and the most demanding customers. These GPS trackers allow the download of digital tachograph files, may read CAN bus data, and connect to an impressive variety of external accessories and equipment.

64	FMC650/FMM650
66	FMB641
67	FMC225/FMB225
68	FMC125

## 84 EYE SENSORS

Wireless Bluetooth LE sensors and ID beacons with unique smart features, robust IP67 casing, long lifetime batteries, and handy mobile app to open up new business opportunities, diversify income streams, and bring more value.

86	EYE SENSOR
87	EYE BEACON

## 70 ASSETS & WORKFORCE

Countless fleet assets and items around the world are difficult to track and locate – they may be left in remote places for a few days while they are looked after and accounted for. These trackers are designed to effectively monitor such assets and provide extra protection against vehicle theft.

72	TAT100/TAT140
74	GH5200
75	TMT250

## 88 SOLUTIONS

90	FOTA WEB
91	WEB TACHO
92	TCT
94	GLOBAL CONNECTIVITY SOLUTION
95	IRIDIUM EDGE®

## 96 ACCESSORIES

100	ACCESSORIES COMPATIBILITY
102	PRODUCT COMPARISON

THE NEXT BIG LEAP



## FLEET TELEMATICS PLATFORM

We are excited and honoured to unveil our groundbreaking Fleet Telematics platform (aka FT platform), which sets new standards for GPS trackers in the telematics industry. As an evolution of our FMB platform, the new one brings unparalleled performance to each FT platform device, greater capabilities, and competitiveness for our customers and business partners.

A platform - the embedded operating system - is the core element in the development of Teltonika GPS trackers. This is our 5th generation to date. After T-BOX, FM, FMA, and FMB, here comes the game-changing FT.

### 4x

Efficiency redefined: Experience longer performance with slower drain thanks to a more than 4 times reduction in power consumption in Ultra Deep Sleep mode.\*

### 2x

Breaking barriers: Increasing the average number of satellites in use by up to 2 times (41 vs. 18 compared with the FMB platform). The parameter was tested with devices mounted in a car on a 100 km route with 40% in Vilnius city and 60% outside the city.\*

### 1.4x

Unmatched accuracy: Benefit from 1.4 times higher GNSS positioning accuracy, so you are always in the know.\*

### IP69K

Ultimate durability: With an IP69K-rated waterproof casing, customers can count on robust protection even in the harshest environments (available only on selected models).

\*The results presented are based on the thorough testing carried out by Teltonika Telematics R&D team.

## FLEET TELEMATICS NEW PLATFORM



# HIGHLY ACCURATE & BUILT TO STAND OUT

Experience the power of precision and the bright future of telematics. We introduce the first 3 innovative vehicle GPS trackers based on the Fleet Telematics platform - FTC921, FTC961, and FTC881 models. They offer a set of new features and redesigned casings, opening up great business opportunities for your IoT projects.

## FTC881

This high voltage 4G LTE Cat 1 vehicle GPS tracker falls into the FAST & EASY category. It is specifically designed to be battery-mounted and quick to install. With enhanced GNSS accuracy and a robust IP69K-rated casing, this tracker offers reliable performance and durability.

IP rating	IP69K
Pinout	2
Cable	U-type
Battery capacity	320 mAh
Voltage	10-90V



## FTC961

The BASIC category vehicle GPS tracker with high voltage 4G LTE Cat 1 connectivity for optimal performance. This model features enhanced GNSS accuracy to ensure precise location tracking of fleets. Its waterproof IP69K-rated casing provides reliable protection against harsh weather conditions.

IP rating	IP69K
Pinout	5
Cable	Standard
Battery capacity	320 mAh
Voltage	10-90V



## FTC921

The BASIC category high voltage 4G LTE Cat 1 vehicle GPS tracker is designed to provide exceptional GNSS accuracy, ensuring precise location tracking for vehicles. Optimised sleep modes effectively minimise vehicle battery drain. The model is engineered to meet the business needs of reliable vehicle monitoring.

IP rating	IP41
Pinout	5
Cable	Standard
Battery capacity	170 mAh
Voltage	10-90V





# USE CASES

The world we live in today is connected. Inspired by the creativity of our customers and business partners, we share potential use cases that show how Teltonika Telematics products can help in various industry sectors.

Find all use cases



## FLEET TELEMATICS

Merging the best of telecommunications and informatics, telematics offers unique ways to monitor a vehicle. From motorbikes to heavy trucks and lorries, from a single passenger car to huge fleets – there is a solution for each and every client. Telematics is the key to effective resource management, optimisation of costs, and safety across a range of industries.



## LOGISTICS & DELIVERY SERVICES

Modern-day logistics require a considerable amount of information for business optimisation. It is not enough just to get the GPS coordinates of your vehicle's current location. With fuel consumption, driven distance, and many other parameters at hand, you will manage your fleet resources effectively. No expenses will be left unaccounted for. Monitoring driver activities will allow you to be in control of your staff, while temperature data will make you sure that goods are delivered of high quality.



## E-MOBILITY MANAGEMENT

The trackers that have accurate location reporting, remote lock/unlock features, battery level and status, data, etc. From sharing services and fleet management to anti-theft and cargo delivery applications, these devices are ideally suited for e-scooters, e-bikes, e-forklifts, and other smart e-vehicles.



## UTILITY & EMERGENCY TRANSPORT

The safety and life quality of our society highly depend on the ability to manage the transport of utility and emergency services properly. Owing to our solutions, operators will always know the current location and status of any vehicles, including maintenance machinery, ambulances, police fleets, etc. With the help of modern tracking technology, timely responses to unforeseen situations and efficient routine operations can be effectively ensured.



## CAR SHARING, RENTAL & LEASING

Knowing vehicle's current location, status, and track history is crucial for all car sharing and rental service providers. Gain full control of your fleet with our solutions – prevent theft with remote car lock management, receive notifications of possible contract violations, and monitor driver behaviour and areas where the vehicles are driven.



## AGRICULTURE, CONSTRUCTION & MINING

With our innovative telematics solutions, you will have full control over the agricultural machinery by knowing its current position, driver activities, and other vital information. Similarly, managing construction and mining machinery is a complex task that can lead to huge expenditures if done improperly. The benefits of using our GPS tracking devices include protecting your equipment from theft, reducing fuel expenses, and enhancing safety.



## DRIVER SAFETY

In the dynamic landscape of vehicle telematics, ensuring driver safety is paramount. It underlines our commitment to making journeys safer, smarter, and more efficient. Harnessing the power of telematics, Teltonika GPS trackers and accessories help monitor driver behaviour, predict potential hazards, and ultimately protect the most valuable asset of all – people.



## ASSETS & WORKFORCE

There are countless fleet assets and items around the world that are difficult to track and locate manually. Asset GPS trackers are designed to effectively monitor such items and provide additional protection against theft. Even more, Teltonika autonomous workforce tracking devices ensure the personal safety of vulnerable people and those who carry out activities without close supervision by others, such as healthcare, maintenance, social, and lone workers.



# FAST & EASY

CATEGORY OF TRACKERS

## QUICK

installation and device setup  
with no special skills or tools  
required

## IDEAL

choice to install large quantities  
of devices in a short period of  
time

## ACCURATE

and detailed crash trace data  
based on 3-axis accelerometer





# FMC880 | 4G

Waterproof high GNSS precision battery-mounted tracker

New

New



## KEY FEATURES

### IMPROVED GNSS TRACKING ACCURACY\*

Standalone L1 and L5 dual-band GNSS receiver ensures better track quality and quick time to first fix

### FAST INSTALLATION

Virtually anyone can mount the device in 5 minutes or less directly on a car battery

### COMPACT & ROBUST CASING

IP65-rated casing is designed to withstand poor weather conditions

## PINOUT

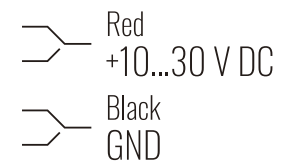

\*only FMC880 & FMM880

## CONNECTIVITY OPTIONS

### FMC880 | 4G M1 2G

Reliable 4G (LTE Cat 1) connection with fallback to 2G (GSM) network

### FMM880 | M1 4G 2G

Supports both LTE Cat M1 and NB IoT connectivity

### FMT100 | 2G 4G M1

Base model that supports GSM, Quad-band 2G network



### ACCURATE AND DETAILED CRASH TRACE DATA

Crash detection functionality based on 3-axis built-in accelerometer with fully configurable parameters through our software to ensure accurate crash trace data





**FMC800** | **4G**  
**FMM800** | **M1**

Plug & Play trackers

#### KEY FEATURES

### FUTURE-PROOF NETWORK SUPPORT

Global network coverage for a wider range of markets and projects

### OBD PORT CONNECTOR

Hassle-free wireless device installation to save company resources and preserve vehicle warranty

### CRASH DETECTION

Built-in accelerometer ensures accurate crash trace data for evaluation, evidence, and prompt emergency calls

### CONNECTOR

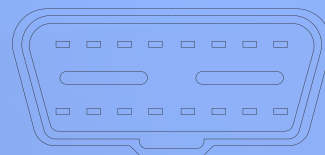

#### KEY FEATURES

### RELIABLE GLOBAL COVERAGE

LTE Cat M1 and NB IoT connectivity support with fallback to 2G ensures wide-ranging coverage for your fleet management needs

### EFFORTLESS PLUG & PLAY INSTALLATION

Simply plug the device in OBD-II port and start tracking

### ACCURATE AND DETAILED CRASH TRACE DATA

Crash detection functionality based on 3-axis built-in accelerometer with fully configurable parameters through our software to ensure accurate crash trace data

### CONNECTOR

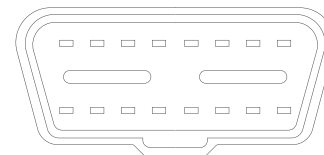

**FMM80A** | **M1**

Plug & Play tracker designed for North America

New







## FMB020 FMB010 | 2G

Plug & Play trackers for a wide range of use cases



### KEY FEATURES

#### ULTRA-SMALL CASING\*

29.1 mm width casing allows FMB020 to fit perfectly in any car

#### EFFORTLESS PLUG & PLAY INSTALLATION

Simply plug the device in OBD-II port and start tracking

#### ECO DRIVING SCENARIO

Achieve efficient fuel consumption, prolong vehicle life, and increase road safety with eco driving scenario

#### CONNECTOR

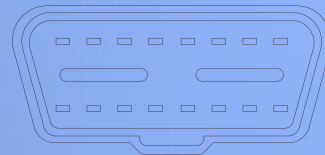

\*only FMB020



## FMP100 | 2G

Plug & Play tracker connected via cigarette lighter socket



### KEY FEATURES

#### CUSTOM BUILT-IN BUTTON

Press the button and generate an alarm event in case of an accident or use it as a switch for Private/Business trips

#### DEVICE STATUS AND VEHICLE EVENTS

Built-in RGB LED and buzzer help a driver know the device status and the events of a vehicle

#### CHARGER FOR EXTERNAL DEVICES

Practical feature suitable for external devices, such as smartphones, pods, etc.

#### CONNECTOR

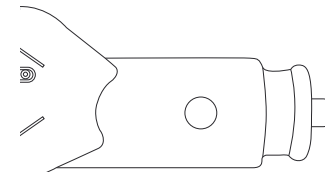



# BASIC

CATEGORY OF TRACKERS

## VALUABLE

tracking and diagnostic features  
extended with Bluetooth  
application scenarios

## UNMATCHED

popularity and applicability in a  
variety of use cases

## PRECISE

ways to monitor vehicle  
whereabouts, health, and  
operational details





# FMB930

2G

Small tracker for electric two-wheelers and similar vehicles

## KEY FEATURES

### ULTRA-LOW 1 mA POWER CONSUMPTION

Innovative Power Off sleep mode ensures an ultra-low power consumption

### 10-90 V POWER SUPPLY FOR INTEGRATION VARIETY

Ensuring smooth use in e-motorcycles, e-mopeds, e-rickshaws, and other EVs

### EXTENDED OPERATION WITHOUT EXTERNAL POWER SOURCE

Prolonged autonomous usage with internal 170mAh battery, while the device is in the unique Power Off sleep mode

## PINOUT

- Red +10...90V DC
- Black GND
- Yellow DIN 1
- Grey DOUT 2
- White DOUT 1







# FMC920 | 4G

The most popular compact model for basic tracking



## KEY FEATURES

### FUTURE-PROOF NETWORK SUPPORT

Reliable 4G LTE Cat 1 network coverage with fallback to 2G – guaranteed future-proof network support for your fleet

### SLIM DESIGN TO FIT THE TIGHTEST SPACES

12 mm-height device can be easily fitted in the tightest spaces

### ECO DRIVING SCENARIO

Achieve efficient fuel consumption, prolong vehicle life, and increase road safety with eco driving scenario

## PINOUT

- Red +10...30 V DC
- Black GND
- Yellow DIN 1
- Grey AIN 1
- White DOUT 1

## CONNECTIVITY OPTIONS

### FMC920 | 4G M1 2G

Reliable 4G (LTE Cat 1) connection with fallback to 2G (GSM) network

### FMM920 | M1 4G 2G

Supports both LTE Cat M1 and NB IoT connectivity

### FMB920 | 2G 4G M1

Base model that supports GSM, Quad-band 2G network

## REMOTE CONTROL POSSIBILITIES

Blocking engine remotely among the numerous available fleet control measures





**FMB910**  
**FMB900**

**2G**

Low-cost models  
for basic tracking



#### KEY FEATURES

##### ANTI-THEFT SOLUTION

Jamming detection scenario to help prevent theft or to recover a stolen vehicle

##### EXTENSIVE REMOTE MONITORING POSSIBILITIES

Blocking engine remotely among the numerous available fleet control measures

##### ECO DRIVING SCENARIO

Achieve efficient fuel consumption, prolong vehicle life, and increase road safety with eco driving scenario

#### PINOUT

- Red  
+6...30 V DC
- Black  
GND
- Yellow  
DIN 1
- Grey  
AIN 1
- White  
DOUT 1

#### KEY FEATURES

##### ULTRA-LOW 1 mA POWER CONSUMPTION

Innovative Power Off sleep mode for ultra-low 1 mA power consumption

##### PROTECTION AGAINST DUST AND WATER

Robust IP67-rated casing provides trusted protection against dust and resistance to water

##### PROLONGED AUTONOMOUS DEVICE USAGE

Large-capacity 1,200 mAh Li-ion internal backup battery for prolonged autonomous usage

#### PINOUT

- Red  
+10...30 V DC
- Yellow  
DIN 1
- Blue  
DOUT 1
- Grey  
DOUT 2
- Black  
GND



**FMB965**

**2G**

Low-energy consumption and  
waterproof tracker for motorcycles





## FLEXIBLE

hardware features combined with practical accessories for advanced use cases

## ROBUST

assembly and high protection even in the harshest conditions

## ALL-ROUND

solutions for vehicle immobilization and driver authentication



# ADVANCED

CATEGORY OF TRACKERS





# FMC230 | 4G

Waterproof 4G LTE Cat 1 tracker with flexible inputs



## KEY FEATURES

### FUTURE-PROOF NETWORK SUPPORT

Reliable 4G LTE Cat 1 network coverage with fallback to 2G – guaranteed future-proof network support for your fleet

### NO ADDITIONAL TOOLS NEEDED

Innovative click-type two-phase closing with no additional tools needed

### DIFFERENT CABLE OPTIONS

Standard and U-type cable options available to ensure easy and fast installation

## PINOUT

INPUT 6	6	12	INPUT 5
IGNITION (DIN 1)	5	11	1-WIRE DATA
DIN 2-/AIN 1	4	10	1-WIRE POWER
DIN 3/AIN 2	3	9	DOUT 2
DOUT 3	2	8	DOUT 1
+10...30 V DC	1	7	GND

## CONNECTIVITY OPTIONS

### FMC230 | 4G M1 2G

Reliable 4G (LTE Cat 1) connection with fallback to 2G (GSM) network

### FMM230 | M1 4G 2G

Supports both LTE Cat M1 and NB IoT connectivity

### FMB230 | 2G 4G M1

Base model that supports GSM, Quad-band 2G network



### PROTECTION AGAINST DUST AND WATER

Robust IP67-rated casing provides trusted protection against dust and resistance to water



# FMC130 | 4G

Advanced 4G LTE Cat 1 tracker with flexible inputs and CAN adapter support

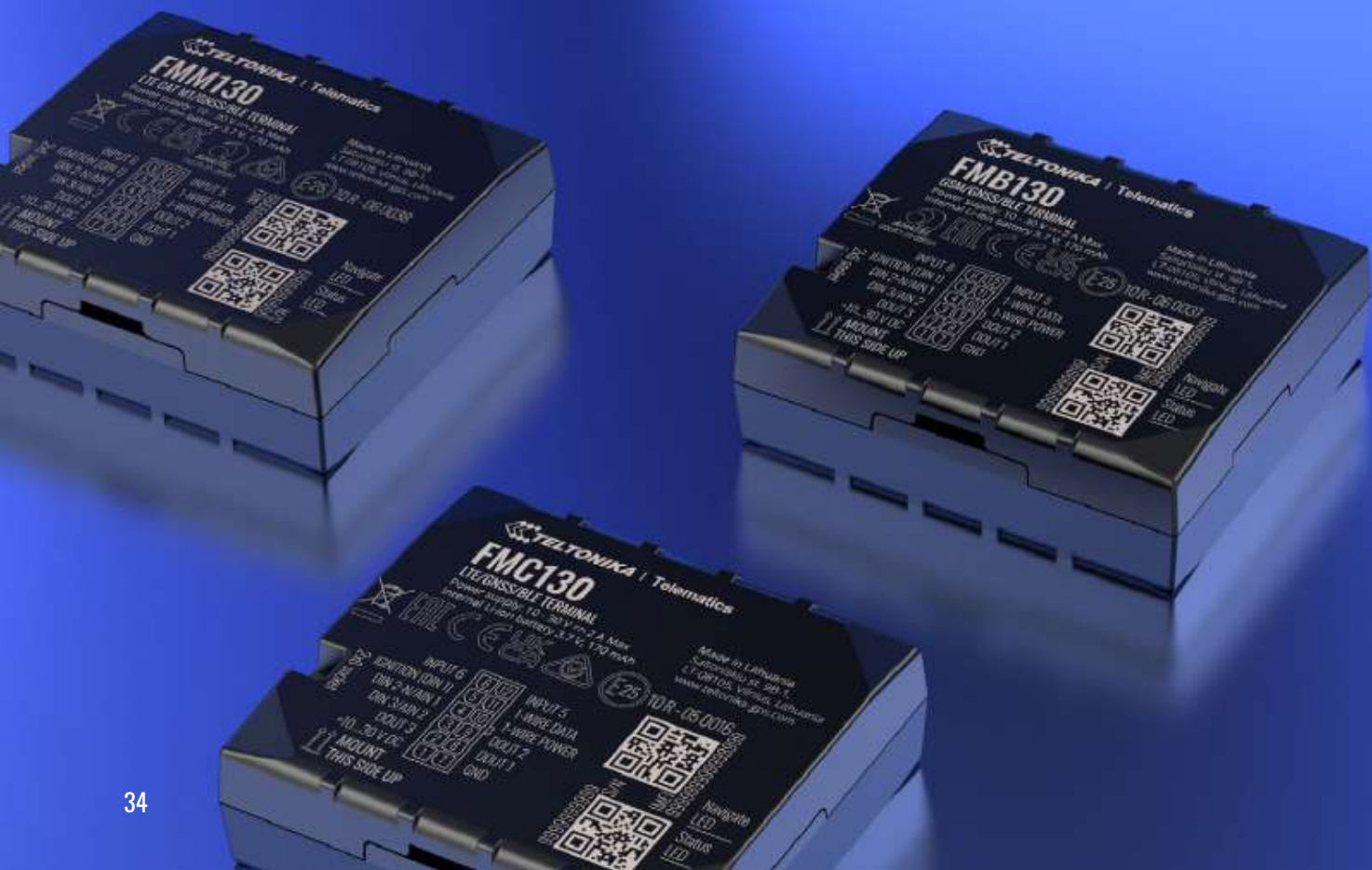

## KEY FEATURES

### FUTURE-PROOF NETWORK SUPPORT

Reliable 4G LTE Cat 1 network coverage with fallback to 2G – guaranteed future-proof network support for your fleet

### EXTENSIVE REMOTE MONITORING POSSIBILITIES

Blocking engine remotely among the numerous available fleet control measures

### ACCURATE FUEL USAGE CONTROL

Impulse input for fuel flow meters data reading and precise fuel usage control

## PINOUT

INPUT 6	6	12	INPUT 5
IGNITION (DIN 1)	5	11	1-WIRE DATA
DIN 2-/AIN 1	4	10	1-WIRE POWER
DIN 3/AIN 2	3	9	DOUT 2
DOUT 3	2	8	DOUT 1
+10...30 V DC	1	7	GND

## CONNECTIVITY OPTIONS

### FMC130 | 4G M1 2G

Reliable 4G (LTE Cat 1) connection with fallback to 2G (GSM) network

### FMM130 | M1 4G 2G

Supports both LTE Cat M1 and NB IoT connectivity

### FMB130 | 2G 4G M1

Base model that supports GSM, Quad-band 2G network



### CAN-CONTROL SUPPORT



Remote control of vehicle doors and windows, making it an ideal solution for car sharing and rental businesses





**FMC13A** | **4G**  
**FMM13A** | **M1**

Advanced trackers with flexible inputs designed for North America



#### KEY FEATURES

##### FUTURE-PROOF NETWORK SUPPORT

Reliable 4G LTE Cat 1 network coverage – guaranteed future-proof network support for your fleet

##### EXTENSIVE REMOTE MONITORING POSSIBILITIES

Blocking engine remotely among the numerous available fleet control measures

##### CAN ADAPTER SUPPORT

Reading fuel, odometer, RPM, engine temperature, and more data from light & electric vehicles, trucks, buses, and special machinery

##### PINOUT

INPUT 6	6	12	INPUT 5
IGNITION (DIN 1)	5	11	1-WIRE DATA
DIN 2-/N/AIN 1	4	10	1-WIRE POWER
DIN 3/AIN 2	3	9	DOUT 2
DOUT 3	2	8	DOUT 1
+10...30 V DC	1	7	GND

# WIKI KNOWLEDGE BASE

The main source of all technical information related to Teltonika Telematics products

Visit our WIKI





# FMB110

## 2G

Tracker for remote fleet monitoring



### KEY FEATURES

#### TEMPERATURE MONITORING AND MORE

1-Wire interface to monitor temperature data and RFID/iButton tags

#### ECO DRIVING SCENARIO

Achieve efficient fuel consumption, prolong vehicle life, and increase road safety with eco driving scenario

#### EXTENSIVE REMOTE MONITORING POSSIBILITIES

Blocking engine remotely among the numerous available fleet control measures

### PINOUT

INPUT 6	6	12	INPUT 5
IGNITION (DIN 1)	5	11	1-WIRE DATA
DIN 2	4	10	1-WIRE POWER
DIN 3/AIN 2	3	9	DOUT 2
AIN 1	2	8	DOUT 1
+10...30 V DC	1	7	GND

### KEY FEATURES

#### TEMPERATURE MONITORING AND MORE

1-Wire interface to monitor temperature data and RFID/iButton tags

#### EXTENSIVE REMOTE MONITORING POSSIBILITIES

Blocking engine remotely among the numerous available fleet control measures

#### OPERATION WITHOUT EXTERNAL POWER SOURCE

170 mAh backup battery allows device to work without external power source

### PINOUT

INPUT 6	6	12	INPUT 5
IGNITION (DIN 1)	5	11	1-WIRE DATA
DIN 2	4	10	1-WIRE POWER
DIN 3/AIN 2	3	9	DOUT 2
AIN 1	2	8	DOUT 1
+10...30 V DC	1	7	GND

# FMB120

# FMB122

## 2G

Trackers for remote fleet monitoring





## FMB204 | 1.8 Ah FMB202 | 0.4 Ah

2G tracking devices with a robust IP67 casing and 6-30 V voltage range



### KEY FEATURES

#### PERFECT FOR TWO-WHEELERS

Power supply from 6 V makes these devices ideal for all kinds of vehicles, including two-wheelers

#### PROTECTION AGAINST DUST AND WATER

Robust IP67-rated casing provides trusted protection against dust and resistance to water

#### PROLONGED AUTONOMOUS DEVICE USAGE

1,800 mAh Li-ion or 400 mAh Ni-MH back-up batteries for prolonged autonomous usage

#### PINOUT

- ⊙ +6...30 V DC
- ⊙ GND
- ⊙ IGNITION (DIN 1)
- ⊙ DIN 2
- ⊙ DIN 3
- ⊙ AIN 1
- ⊙ DOUT 1
- ⊙ DOUT 2
- ⊙ 1-WIRE DATA
- ⊙ 1-WIRE POWER

### KEY FEATURES

#### CERTIFIED FOR TRANSPORT IN INDIA

AIS140-compliant tracker for all public transportation systems in India

#### PROTECTION AGAINST DUST AND WATER

Robust IP67-rated casing provides trusted protection against dust and resistance to water

#### FUEL MONITORING AND MORE

RS232 serial interface for fuel monitoring and other external data reading

#### PINOUT

- ⚬ [+10...30V DC]
- ⚬ [GND]
- ⚬ [IGNITION (DIN1)]
- ⚬ [DIN2]
- ⚬ [DOUT1]
- ⚬ [AIN1/DIN3]
- ⚬ [RS232-TX]
- ⚬ [RS232-RX]
- ⚬ [AIN2/DIN4]
- ⚬ [DOUT2]



## FMB209 | 2G

Tracker with RS232 interface certified for transport in India





# OBD DATA

CATEGORY OF TRACKERS

## INCREDIBLY

small OBD tracking devices for rich connected car applications

## HANDY

OBD & OEM data like mileage, RPM, fuel level, and DTC for cost-efficient fleets

## 1,250+

supported vehicle models including light vehicles, trucks, EVs, and buses







# FMCO03 | 4G

Tracker with OBD OEM data reading



## KEY FEATURES

### READING OBD OEM PARAMETERS

Get real odometer & real fuel level data

### KNOW THE SUPPORTED VEHICLES AND DATA

Supported vehicle list with all available manufacturer models and parameters

### EFFORTLESS PLUG & PLAY INSTALLATION

Simply plug the device in OBD-II port and start tracking

## CONNECTOR

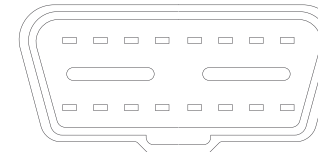

## CONNECTIVITY OPTIONS

### FMCO03 | 4G 2G M1

Reliable 4G (LTE Cat 1) connection with fallback to 2G (GSM) network

### FMM003 | M1 4G 2G

Supports both LTE Cat M1 and NB IoT connectivity

### FMB003 | 2G 4G M1

Base model that supports GSM, Quad-band 2G network

### FMB001 | 2G 4G M1

Base model that supports GSM, Quad-band 2G network

### 1,250 VEHICLE MODELS SUPPORTED



For your convenience, the supported models include 70 EVs and 1,180 internal combustion engine vehicles



**FMCOOA** | **4G**  
**FMM00A** | **M1**

Advanced Plug & Play OBD-II  
trackers designed for North America



#### KEY FEATURES

##### RELIABLE GLOBAL COVERAGE

LTE Cat M1 and NB IoT connectivity  
support – extended coverage for your  
fleet management needs

##### READING OBD OEM PARAMETERS

Get real odometer & real fuel level data

##### KNOW THE SUPPORTED VEHICLES AND DATA

Supported vehicle list with all available  
manufacturer models and parameters

#### CONNECTOR

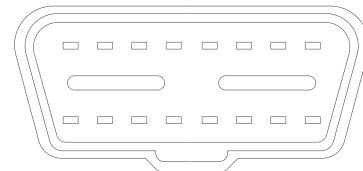

## ELD PLUG & PLAY TRACKERS FOR NORTH AMERICA MARKET

500+

passenger car and heavy-duty  
vehicle models supported in  
North America

uscellular

FC

IC

AT&T

PTCRB  
Industry Certified, Network Ready



# CAN DATA

CATEGORY OF TRACKERS

## MULTIPLE

CAN parameters to ensure timely fleet maintenance and service

## SMART

adapters for CAN bus data reading from all types of transport

## REMOTE

control of vehicle doors and windows for car sharing solutions







# FMC150 | 4G

Advanced GPS tracker with integrated CAN data processor



## KEY FEATURES

### FUTURE-PROOF NETWORK SUPPORT

Reliable 4G LTE Cat 1 network coverage with fallback to 2G – guaranteed future-proof network support for your fleet

### CAN DATA READING FROM EVs

Bringing new value and expanding usage scenarios with more than 70 supported vehicles in the EV market

### KNOW THE SUPPORTED VEHICLES AND DATA

Supported vehicle list (over 1,600 and 80 EVs) with all available manufacturer models and parameters

## PINOUT

CAN1 L	6	12	CAN1 H
CAN2 L	5	11	CAN2 H
IGNITION (DIN 1)	4	10	1-WIRE DATA
DIN 2-N/AIN 1	3	9	DOUT 2
DIN 3/AIN 2	2	8	DOUT 1
+10...30 V DC	1	7	GND

## CONNECTIVITY OPTIONS

### FMC150 | 4G M1 2G

Reliable 4G (LTE Cat 1) connection with fallback to 2G (GSM) networks

### FMM150 | M1 4G 2G

Supports both LTE Cat M1 and NB IoT connectivity

### FMB150 | 2G 4G M1

Base model that supports GSM, Quad-band 2G network



### BUILT-IN CAN BUS DATA READING CHIP



Reading CAN data from light & electric vehicles, trucks, buses, and special machinery



# FMB240

## 2G

Tracker with waterproof IP67 casing



KEY FEATURES

BUILT-IN CAN BUS DATA READING CHIP

Reading CAN data from light & electric vehicles, trucks, buses, and special machinery

PROTECTION AGAINST DUST AND WATER

Robust IP67-rated casing provides trusted protection against dust and resistance to water

NO ADDITIONAL TOOLS

Innovative click-type two-phase closing with no additional tools needed

PINOUT

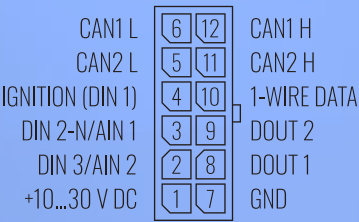

KEY FEATURES

BUILT-IN CAN BUS DATA READING CHIP

Reading CAN data from light & electric vehicles, trucks, buses, and special machinery

HELPFUL WIRING GUIDES

Efficient connection with wiring guides for each supported vehicle

ECO DRIVING SCENARIO

Achieve efficient fuel consumption, prolong vehicle life, and increase road safety with eco driving scenario

PINOUT

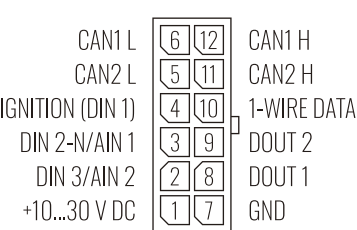



# FMB140

## 2G

Tracker with integrated CAN reader





# ECAN02

New-generation warranty-friendly  
CAN adapter for contactless access  
to CAN bus data

New



## KEY FEATURES

### CONTACTLESS CAN READING

The device reads up to 100% of available  
CAN data in 1,000 kb/s

### LED INDICATORS

Know exactly if you have installed the  
adapter properly to define when the data  
is being transmitted

### WARRANTY-FRIENDLY

No physical wire connections – the  
original wires are intact to make sure you  
keep car warranty

### PINOUT

- ⦿ CAN L
- ⦿ CAN H
- ⦿ +10...30 V DC
- ⦿ GND

Non-intrusive and warranty friendly

# CAN DATA READING

Watch now







## CAN DATA ADAPTERS

Light, heavy-duty, and special transport CAN data readers



KEY FEATURES

LV-CAN200

Designed to acquire mileage, fuel level, fuel consumption, RPM, and more parameters from light vehicles, vans, trucks, and buses

LV-CAN200+DTC

Additional feature to read diagnostic trouble codes and help you plan more efficient fleet check-ups

ALL-CAN300

Advanced solution to read over 100 parameters from agriculture, construction, and special transport

PINOUT

- |    |              |
|----|--------------|
| 1  | CAN 1 H      |
| 2  | CAN 1 L      |
| 3  | +9...63 V DC |
| 4  | GND          |
| 5  | RS232 TX     |
| 6  | RS232 RX     |
| 7  |              |
| 8  |              |
| 9  | CAN 2 L      |
| 10 | CAN 2 H      |

KEY FEATURES

CAN-CONTROL

Remote control of vehicle doors and windows, making it an ideal solution for car sharing and rental businesses

CAN-CONTROL+DTC

Additional feature to read diagnostic trouble codes from the vehicle ECU and react fast in case of malfunction

CAN-CONTROL+IMMO

The option with the engine block feature to immobilize a vehicle without a relay installation, saving integration cost

PINOUT

- |    |                 |              |
|----|-----------------|--------------|
| 1  | CAN 1 H         |              |
| 2  | CAN 1 L         |              |
| 3  | CAN 2 H         |              |
| 4  | CAN 2 L         |              |
| 5  | CAN 3 H         |              |
| 6  | CAN 3 L         | RS232 TX     |
| 7  | BLINKER CONTROL | RS232 RX     |
| 8  | C/L CONTROL     |              |
| 9  |                 |              |
| 10 |                 | GROUND       |
| 11 |                 | +9...16 V DC |



## CAN CONTROL ADAPTERS

CAN data readers for remote control



# E-MOBILITY

CATEGORY OF TRACKERS

## EXCELLENT

solutions for e-motorbikes,  
e-scooters, e-bikes, and  
e-forklifts

## PERFECT

for fleet managers in corporate  
sharing, delivery, and other  
businesses

## SOLID

power supply up to 97 V for  
a wide variety of high-voltage  
machinery





# TFT100 | 2G

Tracker with high-voltage support for e-mobility & heavy machinery



## KEY FEATURES

### EASILY ADAPTED

Data reading without additional firmware changes or any externally connected devices with CAN, RS232, RS485, and UART interfaces

### EXTENDED PRODUCT USAGE SCENARIOS

Bluetooth LE-based wireless connection of external devices, including Low Energy beacons and sensors, to monitor temperature, humidity, magnet detection, and movement

### PROTECTION AGAINST DUST AND WATER

Use it anywhere, as the IP67-rated casing provides water and dust resistance for usage in harsh conditions

### PINOUT

- Red +10...97 V DC
- Black GND
- Yellow 1 WIRE POWER
- White/Green CAN-H
- White CAN-L
- Grey AIN2/DIN2
- White/Orange DOUT1/DIN3
- Violet DOUT2/DIN4
- Green AIN1/DIN1
- Blue 1-WIRE DATA

## FULL POSSIBILITIES OF TFT100 & FMB930



Watch the webinar recording





# PROFESSIONAL

CATEGORY OF TRACKERS

## HASSLE-FREE

tachograph files download for driver time and heavy-duty transport management

## EFFECTIVE

CAN bus data reading, diagnostics, and maintenance solutions

## COMPREHENSIVE

solutions to connect various external equipment for the most complex use cases





**FMC650** | **4G**  
**FMM650** | **M1**

Trackers with high capacity backup battery and RS232, RS485 serial communication interfaces to connect external devices



KEY FEATURES

**RELIABLE GLOBAL COVERAGE AND SEPARATE GNSS MODULE**

Reliable 4G connection with fallback to 2G network ensures wide-ranging coverage of your fleet management needs. This model uses a separate module to gather GNSS data and has dual-channel, L1 + L5 support

**REMOTE DOWNLOAD OF TACHOGRAPH FILES AND LIVE DATA**

Update (FMC650 + FMM650 only)  
Tachograph live data reading via K-Line, Tacho CAN, or FMS connections for everyday driver management and fleet efficiency

**CAN DATA READING FROM HEAVY VEHICLES AND SPECIAL MACHINERY**

Read J1939 data that includes standard CAN FMS from heavy vehicles like trucks and raw J1939 data from special machinery, such as construction cranes or electric buses. Possibility to connect to CAN line with multiple nodes

**PINOUT**

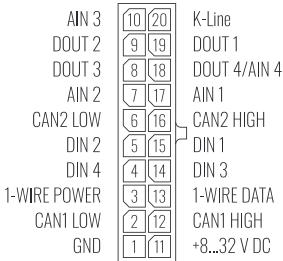

FMS DATA FROM

**ELECTRIC TRUCKS**



# FMB641

2G

Tracker with tachograph and CAN data reading



KEY FEATURES

REMOTE DOWNLOAD OF TACHOGRAPH FILES AND LIVE DATA

Tachograph live data reading via K-Line, ALL-CAN, Tacho CAN, or FMS connections for everyday driver management and fleet efficiency

CAN DATA READING FROM HEAVY VEHICLES AND SPECIAL MACHINERY

Read J1939 data that includes standard CAN FMS from heavy vehicles like trucks and raw J1939 data from special machinery, such as construction cranes or electric buses

CONNECTING EXTERNAL DEVICES

2x RS232 and 1x RS485 serial communication interfaces for connecting external devices, such as thermographs, sensors, RFID readers, and more

PINOUT

AIN 3	10	20	K-Line
DOUT 2	9	19	DOUT 1
DOUT 3	8	18	DOUT 4/AIN 4
AIN 2	7	17	AIN 1
CAN2 LOW	6	16	CAN2 HIGH
DIN 2	5	15	DIN 1
DIN 4	4	14	DIN 3
1-WIRE POWER	3	13	1-WIRE DATA
CAN1 LOW	2	12	CAN1 HIGH
GND	1	11	+8...32 V DC

KEY FEATURES

FUTURE-PROOF NETWORK SUPPORT

Reliable 4G LTE Cat 1 network coverage with fallback to 2G – guaranteed future-proof network support for your fleet

PROTECTION AGAINST DUST AND WATER

Robust IP67-rated casing provides trusted protection against dust and resistance to water

SIGNIFICANTLY LOWER ROAMING COSTS

Dual SIM considerably reduces roaming costs

PINOUT

INPUT 6	6	12	INPUT 5
IGNITION (DIN 1)	5	11	1-WIRE DATA
RS232-TX	4	10	RS485-B
RS232-RX	3	9	RS485-A
AIN 1	2	8	DOUT 1
+10...30 V DC	1	7	GND



# FMC225

FMB225

4G

2G

Waterproof trackers with RS485, RS232 interfaces







# FMC125 | 4G

Waterproof 4G LTE Cat 1 tracker with flexible inputs

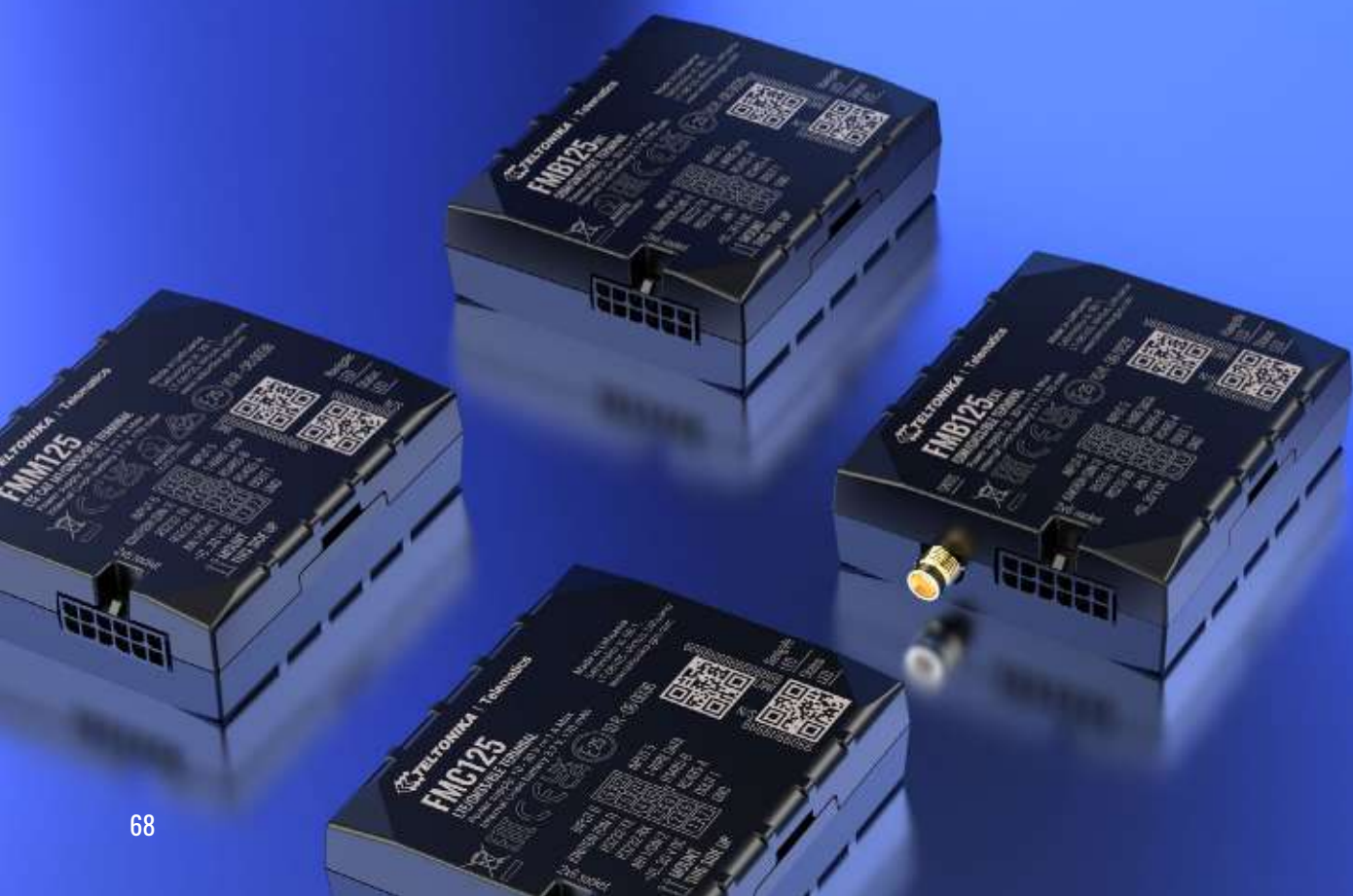

## KEY FEATURES

### FUTURE-PROOF NETWORK SUPPORT

Reliable 4G LTE Cat 1 network coverage with fallback to 2G – guaranteed future-proof network support for your fleet

### FUEL MONITORING AND MORE

RS232, RS485 serial interfaces for fuel monitoring and other external data reading

### SIGNIFICANTLY LOWER ROAMING COSTS

Dual SIM considerably reduces roaming costs

## PINOUT

INPUT 6	6	12	INPUT 5
IGNITION (DIN 1)	5	11	1-WIRE DATA
RS232-TX	4	10	RS485-B
RS232-RX	3	9	RS485-A
AIN 1/DIN 2	2	8	DOUT 1
+10...30 V DC	1	7	GND

## CONNECTIVITY OPTIONS

### FMC125 | 4G M1 2G

Reliable 4G (LTE Cat 1) connection with fallback to 2G (GSM) networks

### FMM125 | M1 4G 2G

Supports both LTE Cat M1 and NB IoT connectivity

### FMB125 | 2G 4G M1

Base model that supports GSM, Quad-band 2G network (internal GNSS antenna)

### FMB125 | 2G 4G M1

Base model that supports GSM, Quad-band 2G network (external GNSS antenna)



### TELTONIKA DUALCAM SUPPORT

Connecting via RS232 to get videos and pictures of the events that might happen on the road or inside a vehicle



#### RELIABLE

tracking of non-powered assets and equipment for enhanced safety

#### EXTRA

security against theft and misplacement of your valuable assets

#### AUTONOMOUS

trackers to ensure the safety of lone workers and vulnerable people

# ASSETS & WORKFORCE

CATEGORY OF TRACKERS





**TAT140** | **4G**  
**TAT100** | **2G**

Asset trackers with a waterproof IP68-rated casing

New



#### KEY FEATURES

##### PERIODIC/SCHEDULED REPORTS

Define your own data sending scenarios by the type of the asset you are tracking or a dedicated use case

##### BACKUP TRACKING THE EASY WAY

Quick set-up with Teltonika vehicle tracking devices to use as a backup tracker for your transport's maximum safety

##### PROTECTION AGAINST WATER AND DUST IN EXTREME WEATHER CONDITIONS

The IP68-rated enclosure ensures reliable operation in any climate and under severe temperature deviations

##### UP TO 3 YEARS BATTERY LIFETIME\*

Sending records once a day using cellular networks, offline modes, and battery saving scenarios for various asset tracking

\* Battery life may be affected by various factors, such as signal strength, etc.

# EXTRA LAYER OF VEHICLE SECURITY



Learn more





# GH5200 | 2G

Tracker for personal security and workforce management



## KEY FEATURES

### TWO-WAY VOICE COMMUNICATION

Supporting up to 5 call/SMS recipients allows to transmit a text message or initiate a call instantly when immediate help is needed

### CONFIGURABLE BUTTONS

5 programmable buttons can be used for amber alert, action-on-call, on-demand tracking, and many other events

### BUILT-IN MAN-DOWN, ALARM & NO-MOVEMENT SCENARIOS

Special pre-programmed scenarios to ensure personal safety of lone workers and vulnerable people

### SMALL IN SIZE & COMFORTABLE TO WEAR

Slim design for convenient everyday use as an ID card holder that can be put on a neck or a belt



# TMT250 | 2G

Autonomous mini GPS tracker for personal security



## KEY FEATURES

### EASY TO REACH EMERGENCY BUTTON

Instant alert messages to make a call for help in case of any incidents

### EXTENDED PRODUCT USAGE SCENARIOS

Bluetooth LE-based wireless connection of external devices, including Low Energy beacons and sensors, to monitor temperature, humidity, magnet detection, and movement

### BUILT-IN MAN-DOWN, ALARM & NO-MOVEMENT SCENARIOS

Special pre-programmed scenarios to ensure personal safety of lone workers and vulnerable people

### PROTECTION AGAINST DUST AND WATER

Use it anywhere, as the IP67-rated casing provides water and dust resistance for usage in harsh conditions



# VIDEO TELEMATICS

CATEGORY OF PRODUCTS

## INNOVATIVE

ways to increase significantly the safety of drivers and passengers

## EXTENSIVE

features to prevent forward collisions, lane departures and more

## INVALUABLE

videos & photos that capture the events occurring on the roads





## TELTONIKA DSM

Driver safety and monitoring solution – Professional tracker and DSM camera to avoid accidents with visual monitoring functionality

New



### KEY FEATURES

#### DRIVER NOTIFICATION ON DROWSINESS, DISTRACTION, AND YAWNING

Notifying a driver immediately with a sound alert whenever any of the integrated warning conditions are detected, such as drowsiness, yawning, distraction, smoking, phone use, or not using seat belt

#### 128 GB FOR OFFLINE VIDEO STORAGE

With up to 128 GB data storage, extensive videos are available to have full information what has happened before, during, and after the events you are interested in

#### SLEEK AND COMPACT DESIGN

Small design provides a practical and effective solution for capturing footage while driving – positioned discreetly in the vehicle's A-pillar, it ensures that driver's front view remains clear

#### PERIODIC PHOTO SENDING

Get the requested photo or set periodic image sending to the server to track and analyse events in real time as well as monitor visual data, such as pictures of events



# DRIVER SAFETY

with visual evidence





## TELTONIKA DASHCAM

Road video monitoring solution

New



### KEY FEATURES

#### VALUABLE VISUAL DATA

Perfect for capturing both videos and photos before and after events

#### DATA WHEN YOU NEED IT

Sending videos and photos to a dedicated server periodically or by request on chosen scenarios

#### FRONT VIEW CAMERA

Front camera is used to record videos of events that might happen on the road

#### FAST VIDEO FILE DELIVERY

Dash camera supports High Efficiency Video Coding H265 to transmit high-quality files at speed

# FORWARD-FACING VIDEO SOLUTION

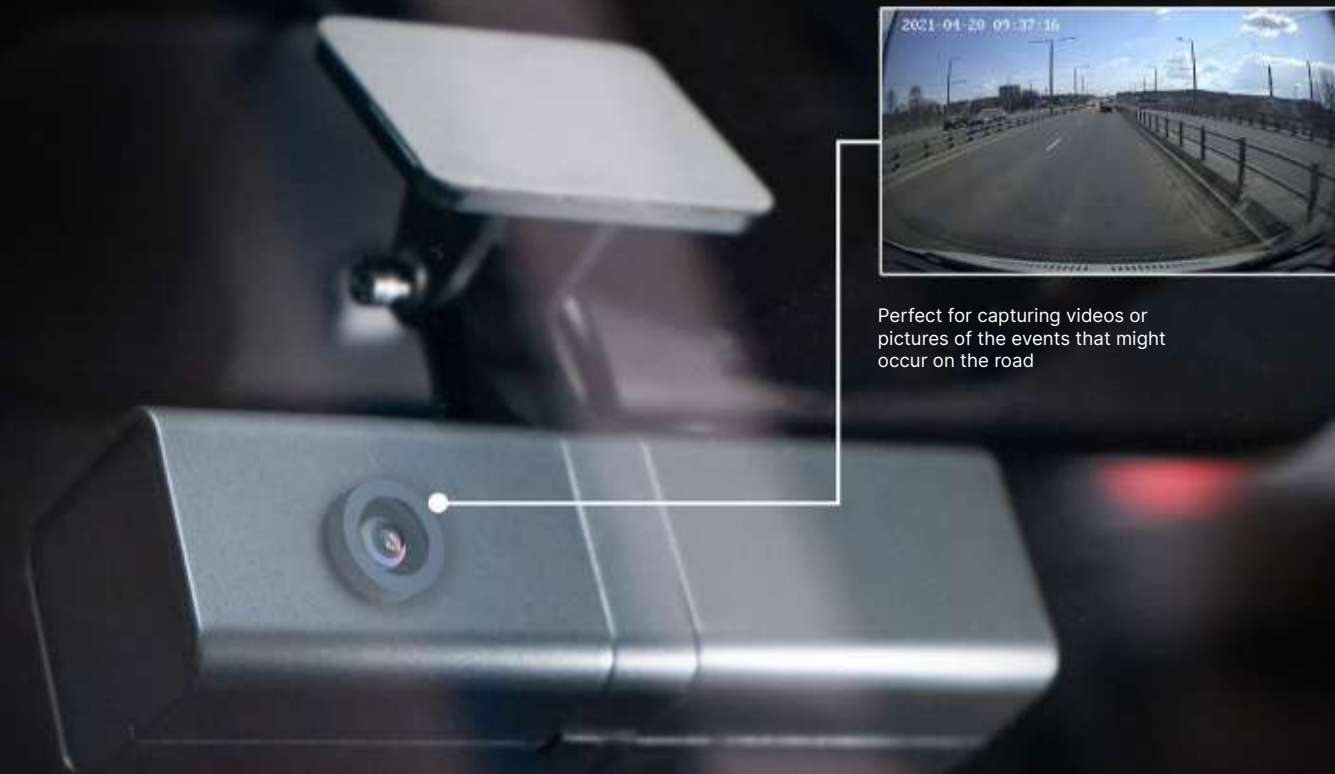

Perfect for capturing videos or pictures of the events that might occur on the road



## TELTONIKA DUALCAM

In-cabin and road video monitoring solution



### KEY FEATURES

#### TWO CAMERAS IN ONE HOUSING

Front and rear cameras are used to record videos of events that might happen on the road or inside a vehicle

#### VALUABLE VISUAL DATA

Perfect for capturing both videos and photos before and after events

#### DATA WHEN YOU NEED IT

Sending videos and photos to a dedicated server periodically or by request on chosen scenarios

#### FAST VIDEO FILE DELIVERY

Dual camera supports High Efficiency Video Coding H265 to transmit high-quality files at speed



## ADAS

Designed to avoid collisions and accidents with visual monitoring functionality



### KEY FEATURES

#### VIDEO & PHOTO BY REQUEST

Get requested photo or video from ADAS or set periodical image sending to the server to track and analyse events in real time as well as monitor visual data (pictures or video) of events.

#### CONTACTLESS CAN BUS CONNECTIVITY

Many vehicles are available in database for using the CAN bus for turn signals, brake and speed sense etc. This makes for a much faster installation for ADAS solutions users.

#### PERIODIC PHOTO SENDING

Set periodical image sending to the server. Fleet managers and dispatchers will have the latest data and access to potential collisions or common mistakes on the road.

#### EXTENDED PRODUCT USAGE SCENARIOS

For better investigation of different events, you can request video and have full information what has happened before, during, and after all events you are interested in.



# EYE SENSORS

## STUNNING

features designed for a low-cost, swift, and smooth integration

## BROAD

application scenarios to increase business efficiency in diverse industries

## INTUITIVE

mobile application for prompt configuration anytime anywhere







# EYE SENSOR

Bluetooth LE sensor for various application scenarios



## KEY FEATURES

### SENSORS

Accelerometer, temperature, humidity, and magnetometer for numerous scenarios

### WATERPROOF CASING

Robust IP67-rated casing for enhanced device longevity

### LONG LIFETIME

5+ years battery lifetime to reduce financial and environmental cost

### DATA PROTOCOLS

Eddystone, iBeacon, and Custom protocols to make it suitable for applications you need

### EYE APP

Intuitive Teltonika mobile app for prompt configuration and data scanning

## KEY FEATURES

### LONG LIFETIME

10+ years battery lifetime to reduce financial and environmental cost

### WATERPROOF CASING

Robust IP67-rated casing for enhanced device longevity

### DATA PROTOCOLS

Eddystone, iBeacon, and Custom protocols to make it suitable for applications you need

### EYE APP

Intuitive Teltonika mobile app for prompt configuration and data scanning



# EYE BEACON

Bluetooth LE ID beacon with long lifetime battery



# SOLUTIONS

## EFFICIENT

ways to configure, update, and download files from tracking devices

## COMPLETE

web solution to download and administer digital tachograph files

## REFERENCE

tools to find answers and become an expert of tracking devices



# FOTA WEB

Remote device management solution



## EASY START

Access all your recently purchased devices without any configuration required

## AUTOMATION

Scale deployment and update process by sending the configuration templates and firmware to an unlimited number of devices by just a few clicks

## GROUPING

Create multilevel account structure and group your devices the way it fits your operations

## HISTORY

Keep track of all the tasks performed in FOTA WEB and the status of the update for each device

## ABOUT

Teltonika Telematics WEB Tacho, a remote tachograph data file management solution, is easily manageable and does not require any complex software – everything is accessible via a web page, you can download tachograph files from any place and from any PC with internet access

## SCHEDULES

Downloads will be made based on configured schedule

## SECURE FILE STORAGE

Tachograph data is stored on our secured data server and can be accessed only by authorised users

## MULTIPLE FORMATS

European DDD, Spanish TGD, and French V1B, C1B

# WEB TACHO

Solution for remote tachograph data file management

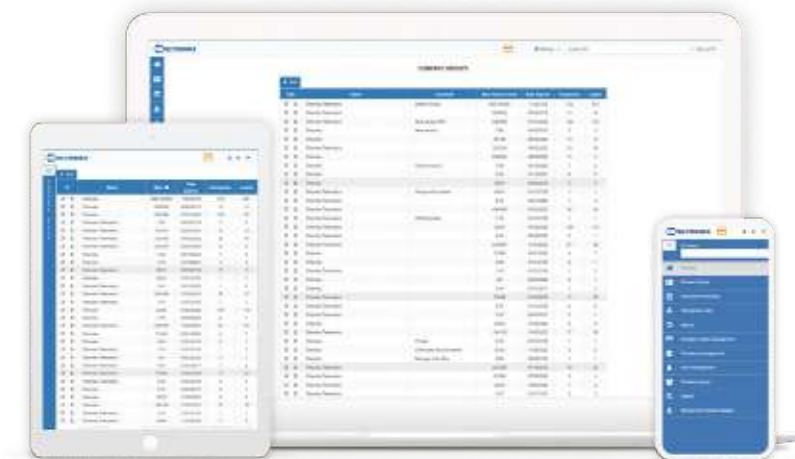





# TCT

Next-generation Telematics  
Configuration Tool

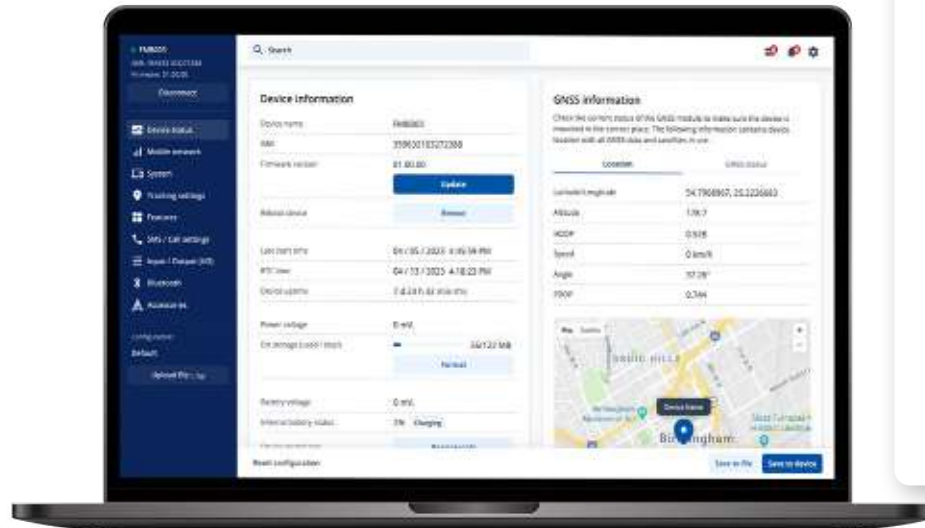

## AUTO UPDATE

The latest TCT version is delivered directly to your PC

## USER-FRIENDLY

Device setting is easy for newbies and professionals alike

## PARAMETER SEARCH

Get directly to the settings you need

## SETUP WIZARD

Let TCT guide you through the configuration process

# ALL YOU NEED FOR DEVICE SETUP

Get the latest software updates and configuration tips directly in TCT. Access Wiki Knowledge Base without leaving the application by clicking on parameter tooltips.

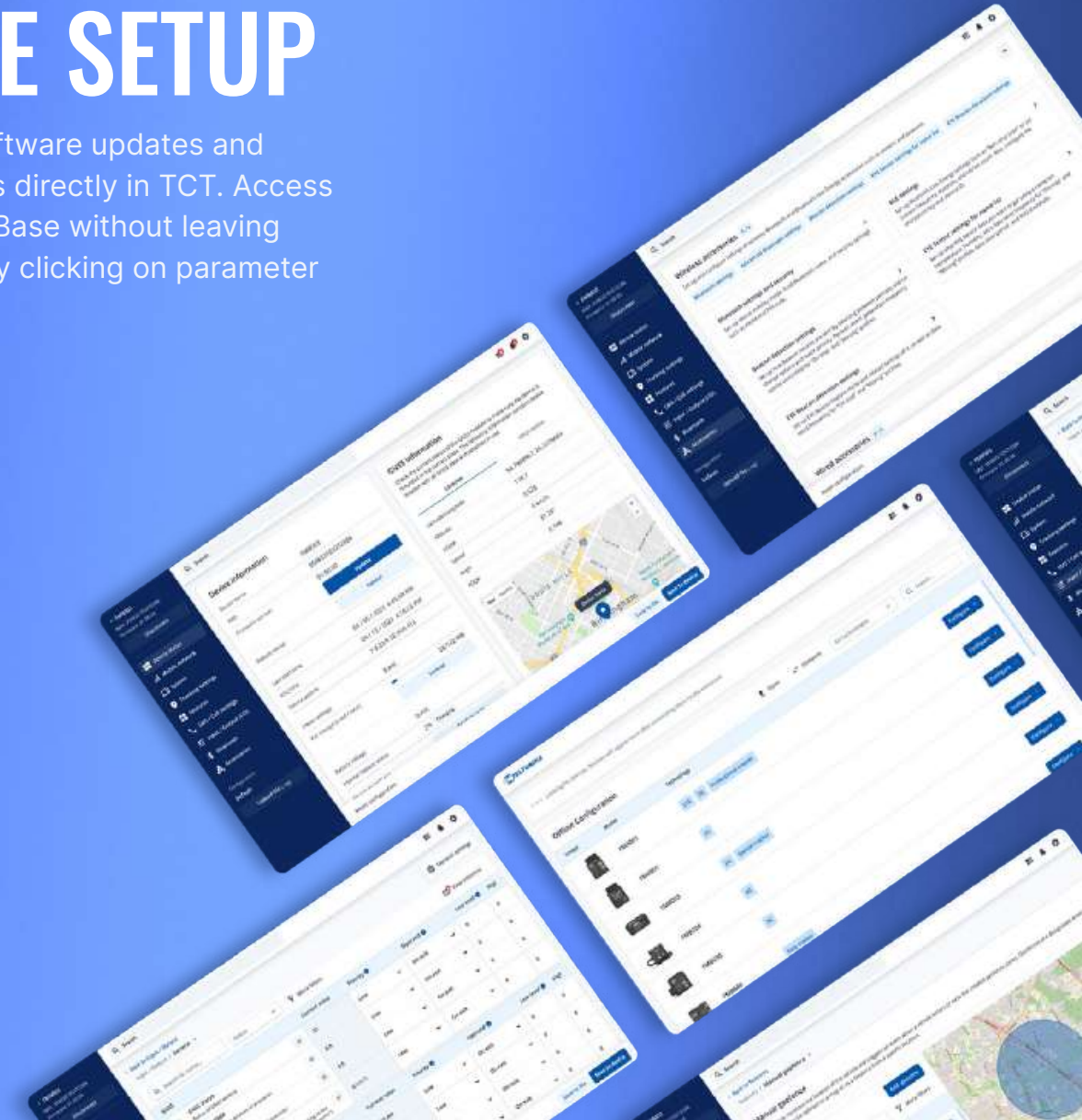



## GLOBAL CONNECTIVITY SOLUTION

Connect tracking devices anywhere



### ABOUT

Teltonika Telematics prepaid SIM and eSIM Connectivity Solution makes IoT simple, connecting Teltonika devices anywhere in the world and enabling device as well as SIM card management through a state-of-the-art IoT platform

### 500 MB, 5 YEARS, 134 COUNTRIES

With the prepaid Global Plan, you get 500 MB of data to be used for the whole 5 years in 134 world countries

### FREE & UNLIMITED SMS

In all covered countries, SMS messages within the IoT Platform are unlimited and cost nothing

### eSIM AVAILABILITY

eSIM is a smart, rewritable, and multi-network module that can be soldered on a device directly, enabling remote SIM provisioning with SIM ID change on the go



## IRIDIUM EDGE®

The essential part of the Iridium Connected® telematics solution

### SATELLITE NETWORK

Complete mobile connectivity with satellite network as a fallback

### INDUSTRIAL STANDARD

RS232 is a viable choice in many scenarios due to its robustness, simplicity, and noise immunity

### WORLDWIDE COVERAGE

Iridium satellite network with pole-to-pole coverage

### PROTECTION AGAINST DUST AND WATER

Robust IP67-rated casing provides trusted protection against dust and resistance to water





# ACCESSORIES

A wide range of accessories, which are fully compatible with Teltonika Telematics products, enormously expands device use cases and creates considerable added value for your business.

CAN ADAPTERS



ALL-CAN300

Order code: ALC3004P4501



CAN-CONTROL

Order code: CANCONGH CZ01



ECAN02

Order code: ECAN02000001



LV-CAN200

Order code: LV-CAN4P1201

DATA CABLES



CARRIER REEFER CABLE

Order code: PPCB00000460



FMS CABLE

Order code: PPCB00000500



TACHO CABLE

Order code: PPCB00000300



TACHOGRAPH FRONT  
PANEL CABLE

Order code: PPCB00000430

DATA CABLES



OBD-II Y SPLITTER CABLE

Order code: PPCB00007460

READERS & HOLDERS



1-WIRE RFID READER

Order code: PPEX00000880



IBUTTON

Order code: PPEX00000060



ID BADGE REEL WITH CLIP

Order code: PPEX00003540



TMT250 HOLDER

Order code: PPCA00003590

POWER CABLES



12-PIN POWER CABLE FOR  
CIGARETTE LIGHTER SOCKET

Order code: PPCB00000250



FMB9YX 1.5 M  
POWER CABLE WITH FUSE

Order code: PPW500000520



MULTI CHARGING  
DOCKING STATION

Order code: PPPS00003650



OBD-II POWER  
CABLE (FEMALE)

Order code: PPW50000110



POWER CABLES



**OBD-II CONNECTION  
EXTENSION CABLE**  
Order code: PPCB00000140



**POWER CABLE WITH  
CLAMP CONNECTORS**  
Order code: PPWS00000680



**TMT250 MAGNETIC  
USB CABLE**  
Order code: PPCB00003570



**WALL  
CHARGER (EU)**  
Order code: PPPS00003660



**RELAY WITH WIRES  
FOR IMMOBILIZING**  
Order code: PPEX00003260

OTHER



**IP67 CASING**  
Order code: PGCA00001810



**IRIDIUM EDGE®**  
Order code: PPP0000003180



**TEMPERATURE SENSOR**  
Order code: PPCB00000300

## ACCESSORIES COMPATIBILITY

[illegible]

<sup>1</sup> Can be used in combination with LV-CAN200, ALL-CAN300, and for FMS data reading.

<sup>2</sup> Coming soon

## PRODUCT COMPARISON

[illegible]





Avda. Fuente Nueva, 12. 28703 San Sebastián de los Reyes - Madrid - España  
Tel.: +34 916588760. Fax: +34 916588769  
E-mail: [marketing@cartronic.es](mailto:marketing@cartronic.es)  
[www.grupocartronic.com](http://www.grupocartronic.com)  
[www.linkedin.com/company/cartronic-group](http://www.linkedin.com/company/cartronic-group)

