

avigilon™
a Motorola Solutions Company



Video Surveillance Solutions

Product Brochure



GLOBAL
HEADQUARTERS

RICHMOND

VANCOUVER Canada

● **BOSTON** United States

PLANO

DALLAS United States
US HEADQUARTERS

● **WINDSOR** United Kingdom

● **MILAN** Italy

● **LISBON** Portugal

● **DUBAI** United Arab Emirates

● **SINGAPORE**

At Avigilon, we are helping solve some of the biggest challenges around safety and physical security by developing advanced artificial intelligence (AI) technologies and products that are used to help keep people, businesses and cities around the world safer.

We design, develop and manufacture advanced AI, video analytics, network video management software and hardware, surveillance cameras, and access control solutions that help change the way people interact with their security systems.

Contents

Avigilon Quality and Support	4
Avigilon Control Center (ACC) Video Management Software Technologies	7
AI-Powered Video Search	10
Technologies that Conquer the Dark	17
Secured Entry Solutions	20
Cameras	24
Avigilon Artificial Intelligence (AI) Appliance	25
HD Network Video Recorders (NVRs)	31
Professional Workstations	32
HD Video Appliances	34
ACC™ Edge Solutions	35
Analog Video Encoders	36
Connect With Avigilon	38
	39



Exceptional Customer Service

Avigilon provides extensive customer service and 24/7 technical support (by phone or online chat) for installed hardware and software. Advance replacement is available for products under warranty and we offer hassle-free returns under our return policy to ensure you are satisfied with your Avigilon solutions.



North American Manufacturing Facilities

Avigilon is proud to be a North American manufacturer of trusted security solutions, with Canadian and American expertise and globally sourced materials. Our state-of-the-art facilities in Richmond, British Columbia, and Plano, Texas ensure quality control and efficiency throughout the manufacturing process. By manufacturing in North America we are better able to control every aspect of the process, while continually enhancing the customer's experience.





avigilon
a Motorola Solutions Company



Changing the Way You Interact with Your Security System

We believe powerful software doesn't have to be complicated. That's why Avigilon Control Center™ 6, our latest and most advanced video management software, allows you to manage and search video with a simplified screen layout, intuitive controls, and easy-to-use interface, so you can focus on what is most important.

Avigilon Control Center (ACC) Software

ACC software efficiently captures and stores video while intelligently managing bandwidth and storage using High Definition Stream Management (HDSM)[™] technology.

Pre-installed on HD Video Appliances, HD Network Video Recorders (NVRs), HD NVR Workstations, ACC Edge Solution (ES) HD hardware, and the H4 Edge Solution (ES) camera line, ACC software also works as standalone software to meet the needs of a wide variety of installations.

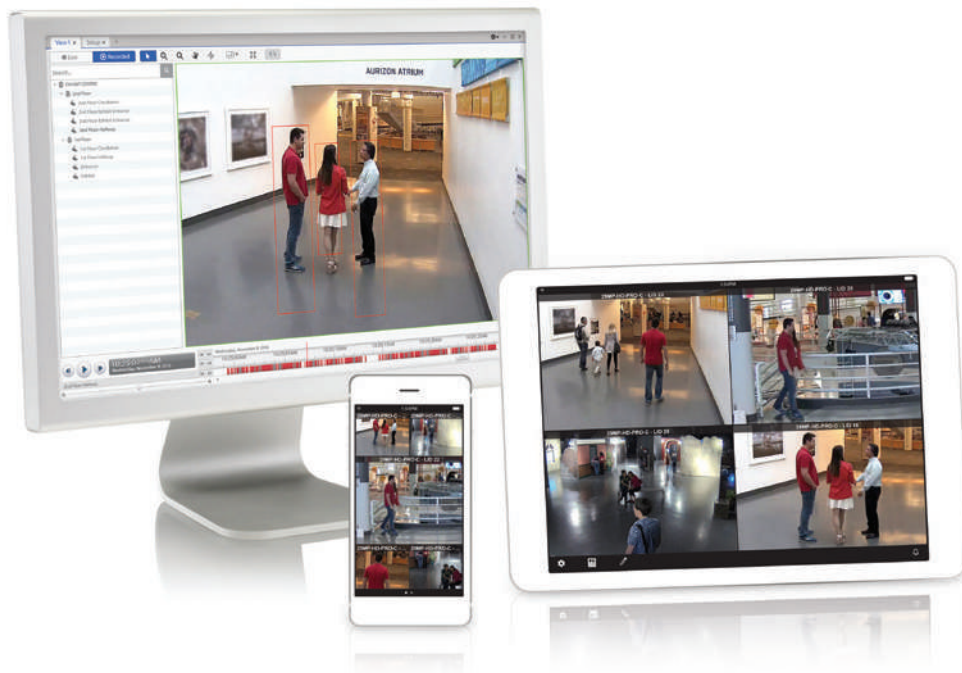

Latest Features and Updates



License Plate Reader (LPR) Analytics

Upgraded LPR analytics engine with increased vehicle license plate identification, capture and accuracy for faster security response.

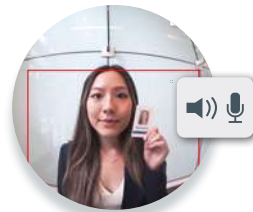

H4 Video Intercom Support

Enables operators to monitor and control access at entry points through two-way audio communication, video verification, and the ability to send a door grant through ACC software.

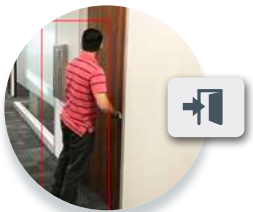

Avigilon Access Control Manager (ACM) System Integrations

Receives, processes and acts on ACM™ door events, hardware input events and access grants, enabling operators to unlock access doors directly from a camera view.

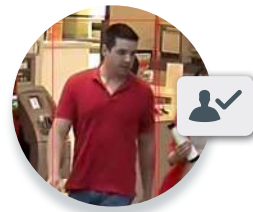

Identity Verification

New Identity Verification feature enables users to see ACM credentials dynamically displayed with ACC camera views.

Solutions that Help Bring Focus and Attention to What's Important

At Avigilon, we believe that deep-learning artificial intelligence (AI) has the potential to solve some of the most critical challenges our industry faces today. By applying AI to our video analytics technology, we can focus human attention on what matters most, so our systems can provide powerful insights for effective decision making.



Avigilon Self-Learning Video Analytics

Avigilon self-learning video analytics solutions can monitor an area 24/7/365, enabling proactive, real-time response from your team.

Built from the ground up to manage high-definition video, Avigilon offers analytics embedded in Avigilon cameras up to 5K (16 MP) resolution, with analytics events and alarms that can be managed, viewed, and searched through an intuitive user interface.

Detect People and Vehicles

Avigilon self-learning video analytics technology uses advanced video pattern-based algorithms to recognize and detect the movements and characteristics of people and vehicles.

Fast and Easy to Install

Self-learning video analytics technology is designed to detect and learn the surrounding scene upon initial set up, adapting to changes without manual calibration.



Enhanced Bandwidth Management

Avigilon cameras and software offer exceptional high-definition video quality while reducing bandwidth from the camera to the Avigilon Control Center (ACC) client.

Idle Scene Mode Technology

Idle Scene Mode technology allows the camera to reduce storage and bandwidth for continuous recording of scenes with no activity. When there is no classified object detection or pixel change motion, the camera will conserve bandwidth by switching to a reduced frame rate.

HDSM SmartCodec™ Technology

HDSM SmartCodec technology enables Avigilon H4 Platform cameras to enhance compression levels for regions in a scene to reduce bandwidth by up to 50 percent compared to standard H.264 compression.

High Definition Stream Management (HDSM) Technology

HDSM™ technology reduces bandwidth from server to client by dynamically sending the optimal image detail for the user's viewing requirements.

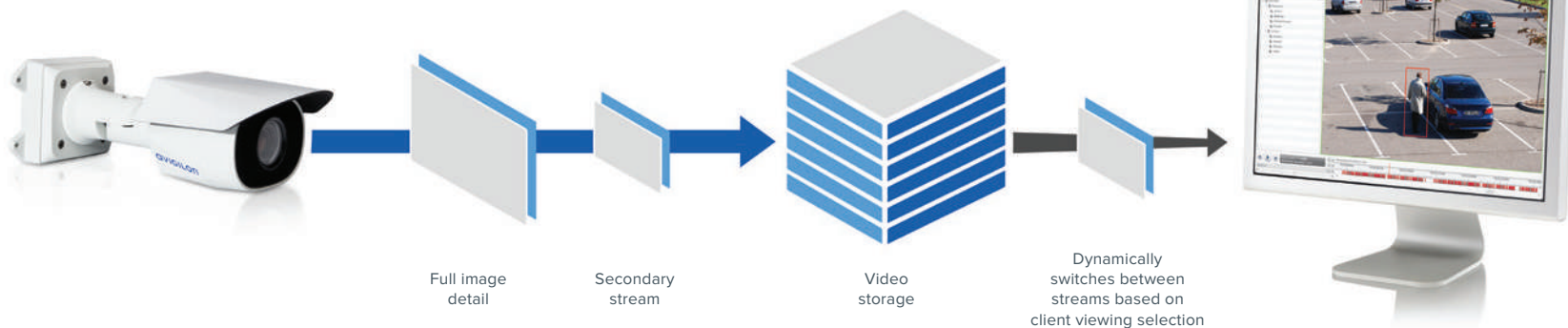

License Plate Capture

For applications where it is critical to obtain character recognition at typical vehicle speeds, the H4 License Plate Capture (LPC) camera is designed to capture vehicle license plates — even in challenging lighting conditions.



H4 LPC Camera Kit

Using infrared illumination and visible light filtering, the H4 LPC camera enables Avigilon License Plate Recognition (LPR) analytics technology to accurately identify license plate characters from a range of distances.

KEY FEATURES

Greater Accuracy at Higher Speeds

Integrated IR Illumination and Visible Light Filtering

4.7–84 mm Varifocal Lens

Multiple Included IR Illuminator Lens Options

POE+ for All Components

IP66 Rating

BENEFITS

Allows license plate capture at vehicle speeds up to 100 km/hr (62 mph).

Gives the camera much greater depiction of characters on reflective number plates.

Multiple installation options for simplistic deployment in challenging installation scenarios.

Weather-resistant housing, with a temperature rating from -30–50°C (-22–122°F), allows for reliable operation in challenging climates.

License Plate Recognition

Avigilon LPR analytics technology automatically reads license plate information from vehicles, linking it to live and recorded video captured by associated cameras.

This enables security operators to search and quickly find specific video associated with identified license plates for verification and identification.

The LPR analytics technology is easy to configure and use, with broad regional and country support including North America, Europe, the United Kingdom and Australia.

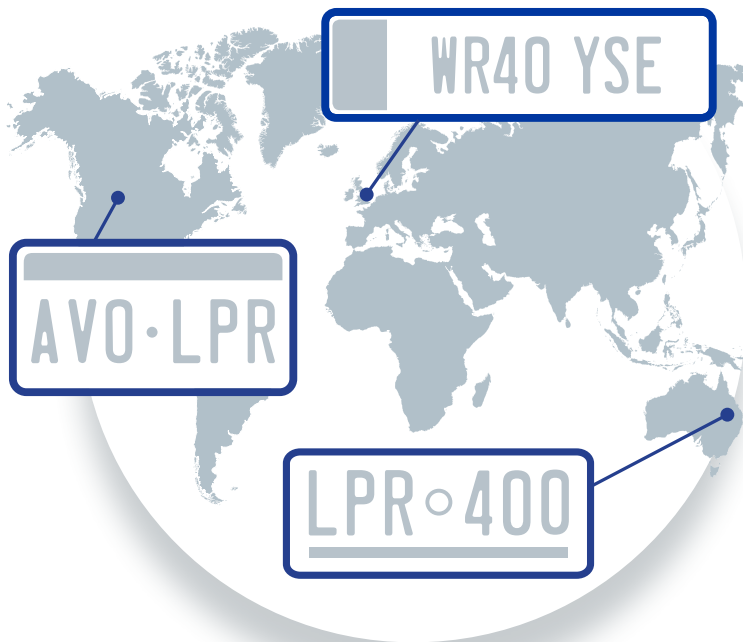

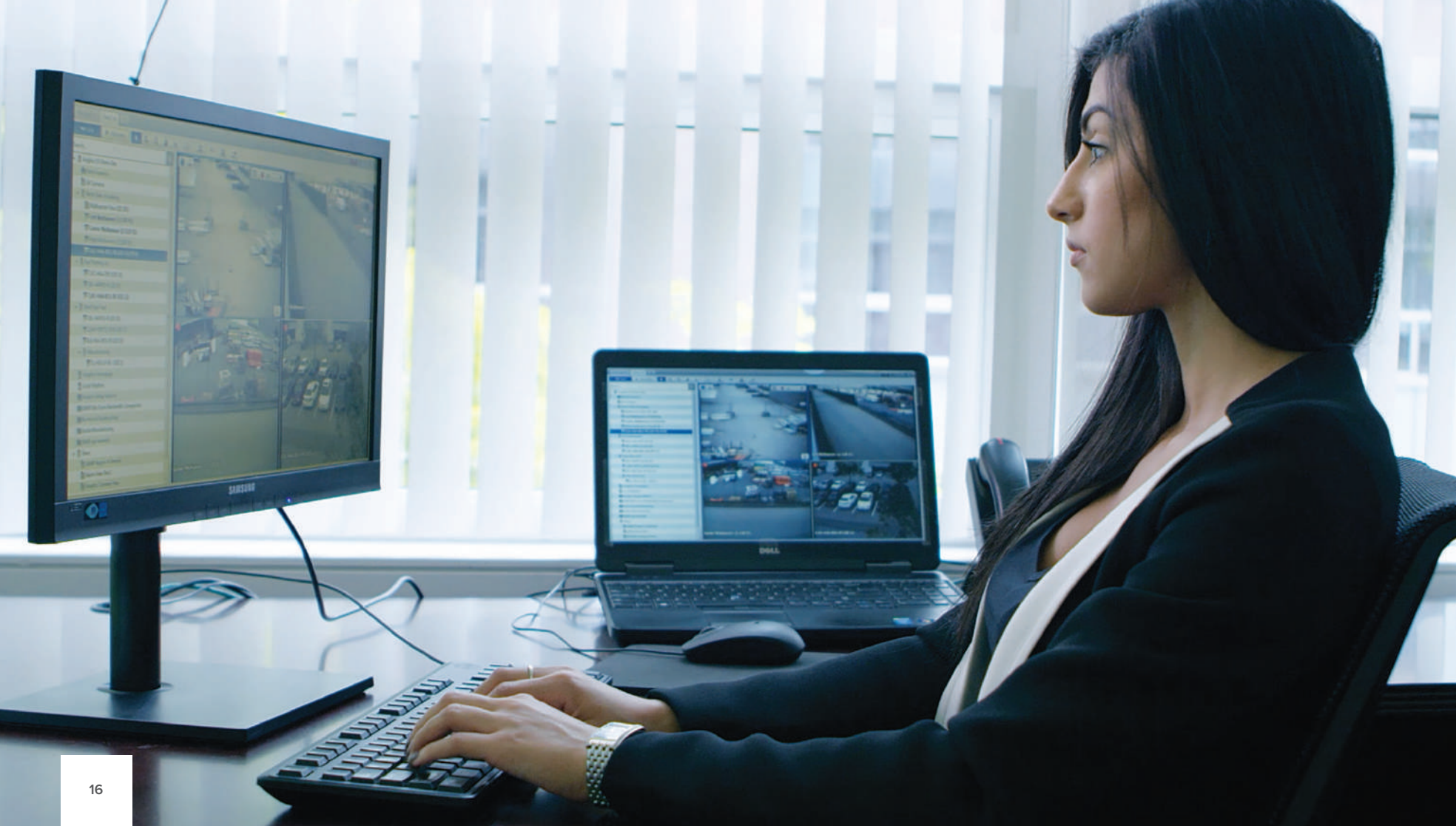

Enabling Faster, More Efficient Video Search

Avigilon is rapidly expanding its artificial intelligence driven video analytics technology to allow users to quickly search volumes of video data to identify important information. Our new search features are designed to enhance the way users interact with their systems, dramatically improve event response times and help make video actionable.

Avigilon Appearance Search™ Technology

Avigilon Appearance Search technology is the new way to search video. This innovative, deep learning, artificial intelligence search engine sorts through hours of footage with ease to quickly locate a specific person or vehicle of interest across an entire site.

It dramatically improves incident response time and enhances forensic investigations by enabling operators to build robust video evidence and create a powerful narrative of events.

Search for a person by physical description

Operators can search for a person of interest by selecting certain specific physical descriptions, including clothing color and gender. The new feature is designed to provide enhanced flexibility and speed when conducting a site-wide search for an individual.

Face analytics are included in search

Avigilon Appearance Search technology now incorporates the characteristics of a person's face to improve search results when searching for a specific individual even if items, such as their clothing, change over time.

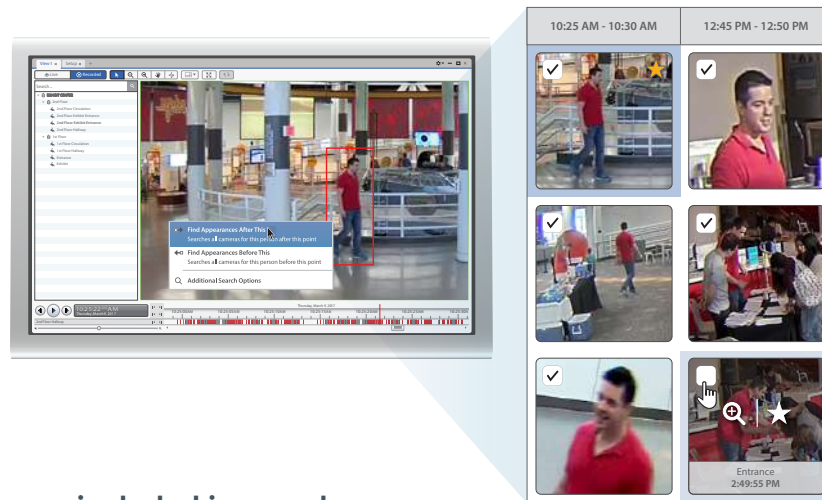

Unusual Motion Detection (UMD) Technology

UMD is an advanced artificial intelligence (AI) technology that brings a new level of automation to surveillance and is designed to reveal events that may have otherwise been missed.

Without any predefined rules or setup, UMD technology continuously learns what typical activity in a scene looks like, and then detects and flags unusual motion.

This allows operators to search through large volumes of footage faster, as UMD focuses their attention on the atypical events that may need further investigation, reducing hours of work to minutes.



Technologies that Conquer the Dark

When it comes to video surveillance, lighting is one of the most important factors in image quality. As lighting conditions fade and shift depending on the time of day and environmental factors, a surveillance camera's ability to capture evidentiary detail can decrease. Our new H4 IR PTZ and H4 Thermal camera lines help overcome challenging lighting conditions, and environmental factors like smoke and fog. Both cameras combine exceptional image performance with on-board patented Avigilon self-learning video analytics to help operators detect, verify, and act on events in challenging lighting conditions.

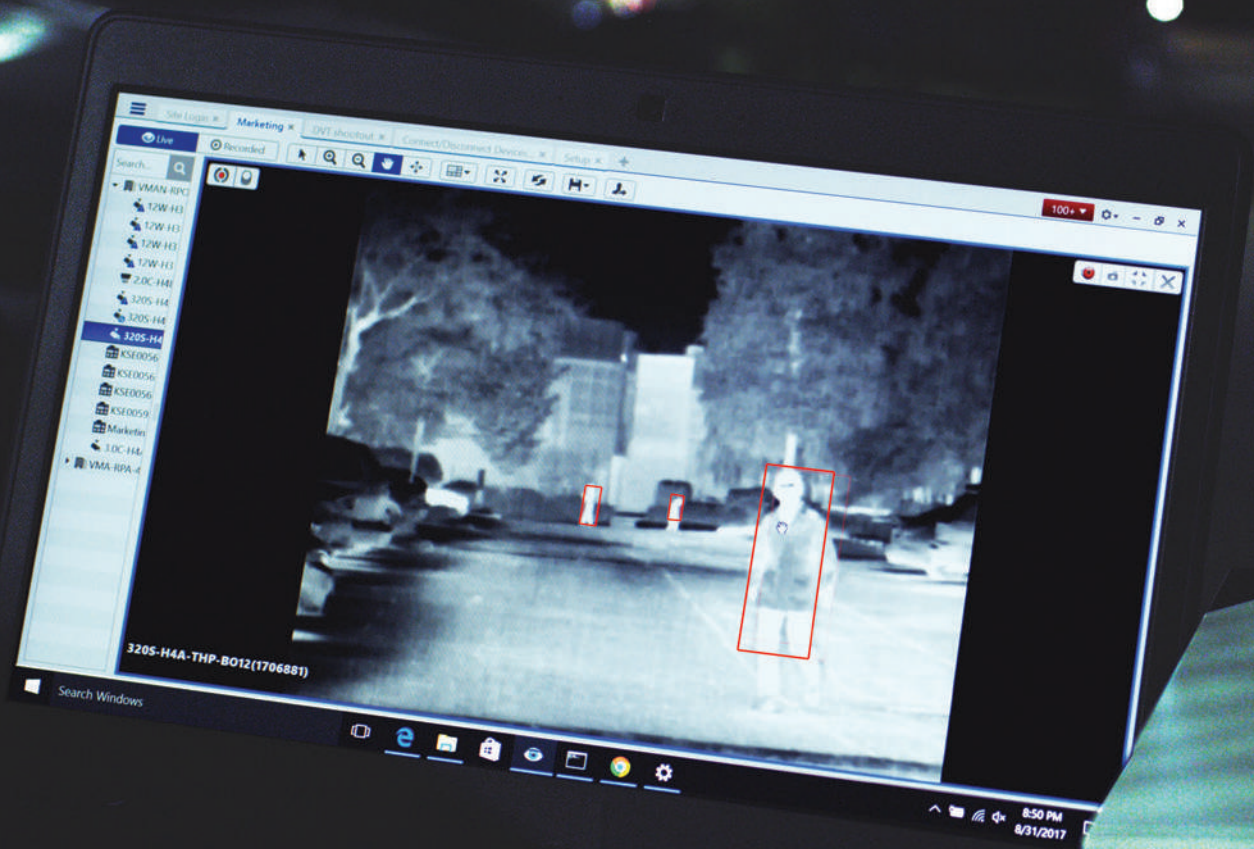



H4 Thermal Camera Line

Operating beyond the visible spectrum, the H4 Thermal camera line is designed to detect the movement of people and vehicles even in areas with poor visibility, challenging lighting conditions, absolute darkness and partly camouflaged scenes. Through Avigilon self-learning video analytics, operators receive notification of detected activity that may require further investigation, helping them take decisive action when needed.

KEY FEATURES

Avigilon
Self-Learning
Video Analytics

BENEFITS

Combined with thermal imaging, Avigilon self-learning video analytics accurately detect the movement of people and vehicles in a wide range of environments.

320x256 Uncooled
Thermal Sensor
Technology with
Athermalized Lens

Detect people and vehicles in poorly lit areas, challenging lighting conditions, and absolute darkness. Offers accurate detection even when visual camouflage or visual obscurants, such as smoke, dust and foliage, are present.

IK 10 Vandal
Resistance and
IP66 Certified

Durable, outdoor rated camera built for extended life in challenging weather and climate conditions.



H4 IR PTZ Camera Line

The Avigilon H4 IR PTZ camera line is available in 1.3 and 2 MP camera resolutions and combines self-learning video analytics with zoomable infrared (IR) technology. The H4 IR PTZ camera allows users to see up to 250 meters (820 feet) in complete darkness. The camera's IR projection angle and distance automatically adjust based on camera zoom lens movement, ensuring the scene is illuminated consistently across the field of view for high-quality, detailed images.

KEY FEATURES

Fast and Precise
Pan-Tilt-Zoom
Capabilities

BENEFITS

Enables the operator to easily detect and follow a moving object with a high level of precision and control.

Zoomable IR
Illumination

IR illuminator automatically adjusts the IR intensity and angle according to the field of view to help ensure that the scene is illuminated uniformly.

Up to 45x Zoom
Capabilities and
Continuous 360°
Rotation

Enables operators to easily zoom in and out to capture and monitor activity in almost any direction. Choose from 45x zoom (1.3 MP) and 30x zoom (2 MP) lens options based on site requirements.

Durable Vandal- and
Weather-Resistant
Housing

Available with a built in wiper to keep the window surface clear of moisture. Camera housing is dust-resistant and designed to withstand tough environments with IK 10 vandal resistance and IP66 certification.

Avigilon Presence Detector (APD) Radar Sensor

The APD™ is a sensor that combines self-learning analytics with impulse radar technology to detect the presence of a person with up to 99% accuracy, even if they have stopped moving or are hidden. Because it does not rely on visual data, the APD sensor can operate in complete darkness and in situations where information privacy is a factor.



This sensor is designed for indoor locations such as ATM rooms and other closed indoor vestibules within banks, pharmacies, retail stores, and health care facilities.

KEY FEATURES	BENEFITS
Accurate Detection	Extremely high accuracy in detecting the presence of a person at distances up to 9 meters from the sensor.
Small and Discreet	Can be hidden above ceiling panels or behind interior walls.
Ensures Complete Privacy	No ability to see ATM keypad or faces.
Impulse Radar Technology	Can be used in constrained environments and those with challenging conditions. Has the ability to detect presence through blankets, cardboard, wood and drywall.
Intelligent Analytics	The indoor impulse radar sensor, combined with Avigilon self-learning analytics, scans and learns the environment, continuously adapting to reduce false positive events.

Secured Entry Solutions

Combined with Avigilon Control Center (ACC) video management software, the Avigilon H4 Video Intercom enables operators to quickly and easily identify and communicate with a visitor before remotely granting access.



H4 Video Intercom

The H4 Video Intercom integrates a 3 MP camera with a high-performance intercom and features exceptional wide dynamic range, low-light, noise reduction and echo-cancelling technologies for clear viewing and two-way communication with visitors.

KEY FEATURES

3 MP Fisheye Lens

Avigilon Appearance Search Technology

Wide Dynamic Range, LightCatcher™ and Adaptive IR Technologies

Bi-directional Communication

Remote Entry Control

BENEFITS

Wide-angle H4 platform camera technology offers extended field of view to clearly capture individuals of different heights on video.

Incorporates the unique characteristics of a person's face — from video captured by the H4 Video Intercom — to search for the same individual even if items such as their clothing change over time.

Provides clear image detail in a broad range of challenging entrance lighting conditions, including nighttime.

Noise reduction and echo-cancelling allow clear two-way communication.

Using ACC software, operators can receive, review and respond to intercom requests and grant access to authorized individuals.

Cameras

Avigilon offers a broad range of high-definition cameras from 1 MP to 30 MP (7K) in resolution, and a variety of camera formats, including dome, bullet, and fixed.



H4 HD Pro Cameras

Avigilon Pro cameras start at 4K and go up to the industry's first single-sensor 7K (30 MP) camera, capturing high-quality, detailed images over vast areas, while providing wide area coverage options. Avigilon 4K, 4.5K, 5K, 6K and 7K cameras are built on the H4 platform, to deliver greater processing power, increased frame rates and improved image quality, while High Definition Stream Management (HDSM) and HDSM SmartCodec technologies intelligently manage storage and bandwidth.

KEY FEATURES

HDSM SmartCodec Technology

Self-Learning Video Analytics²

LightCatcher Technology

BENEFITS

HDSM SmartCodec technology automatically optimizes compression levels for regions in a scene to maximize bandwidth savings¹, minimize storage consumption and maintain high-quality imaging.

Detects and learns the surrounding scene upon initial setup, adapts to changes without manual calibration and notifies operators when important events occur.

Collects significantly more detail from a low-light scene to deliver higher quality color images with far less image noise than other low-light cameras.

¹When activated, HDSM SmartCodec technology can reduce bandwidth by up to 50 percent compared to standard H.264 compression.

²Self-learning video analytics available on all resolutions except for 6K (24 MP) and 7K (30 MP).



H4 Cameras

H4 cameras, available in 1 MP to 5 MP and 4K Ultra HD (8 MP) resolutions, operate on the Avigilon next-generation H4 platform to offer self-learning video analytics, greater resolution performance, and Wide Dynamic Range (WDR)¹ support. They also feature HDSM SmartCodec bandwidth-management technology and LightCatcher technology² for superior low-light performance.

KEY FEATURES

HDSM SmartCodec Technology

Self-Learning Video Analytics

Remote Zoom and Focus

Automatic IR Cut Filter

BENEFITS

HDSM SmartCodec technology automatically optimizes compression levels for regions in a scene to maximize bandwidth savings³, minimize storage consumption and maintain high-quality imaging.

Detects and learns the surrounding scene upon initial setup, adapts to changes without manual calibration and notifies operators when important events occur.

With remote zoom and focus included in the lens, installation only requires mounting and aiming.

Provides superior low-light performance and sensitivity to IR illuminators that enable true color imaging throughout the day.



H4 Bullet Cameras

H4 Bullet cameras, available in 1 MP to 5 MP and 4K Ultra HD (8 MP) resolutions, are suitable for seeing objects and activity in complete darkness. These cameras also feature WDR¹ support, HDSM SmartCodec technology, adaptive IR technology and innovative LightCatcher technology² for superior low-light performance.

KEY FEATURES

HDSM SmartCodec Technology

Self-Learning Video Analytics

Adaptive IR

Lens Options

BENEFITS

HDSM SmartCodec technology automatically optimizes compression levels for regions in a scene to maximize bandwidth savings³, minimize storage consumption and maintain high-quality imaging.

Detects and learns the surrounding scene upon initial setup, adapts to changes without manual calibration and notifies operators when important events occur.

Automatically adjusts the IR beam width and illumination levels to provide consistent lighting regardless of scene conditions.

3-9 mm, 9-22 mm and 4.3-8 mm lens.

¹WDR technology available on 1 MP to 3 MP models only.

²LightCatcher technology available on 1 MP to 5 MP models.

³When activated, HDSM SmartCodec technology can reduce bandwidth by up to 50 percent compared to standard H.264 compression.



H4 Dome Cameras

H4 Dome cameras, available in 1 MP to 5 MP and 4K Ultra HD (8 MP) resolutions, operate on the Avigilon H4 platform. These cameras offer WDR support, self-learning video analytics, HDSM SmartCodec technology and innovative LightCatcher technology for superior low-light performance.¹

KEY FEATURES

HDSM SmartCodec Technology

BENEFITS

HDSM SmartCodec technology automatically optimizes compression levels for regions in a scene to maximize bandwidth savings², minimize storage consumption and maintain high-quality imaging.

Self-Learning Video Analytics

Detects and learns the surrounding scene upon initial setup, adapts to changes without manual calibration and notifies operators when important events occur.

Optional Adaptive IR

Automatically adjusts the IR beam width and illumination levels to provide consistent lighting regardless of scene conditions.

H4 Edge Solution (ES) Camera Line

The H4 ES camera line combines high-definition imaging, self-learning video analytics, network video recorder functionality, and embedded Avigilon Control Center (ACC) video management software to create an all-in-one intelligent surveillance solution. This camera line records video directly to an onboard solid-state drive, eliminates the need for a separate network video recorder and reduces installation and system costs.



KEY FEATURES

HDSM SmartCodec Technology

BENEFITS

HDSM SmartCodec technology automatically optimizes compression levels for regions in a scene to maximize bandwidth savings², minimize storage consumption and maintain high-quality imaging.

Self-Learning Video Analytics

Detects and learns the surrounding scene upon initial setup, adapts to changes without manual calibration and notifies operators when important events occur.

Onboard Storage

Up to 256 GB onboard storage in a solid-state drive (SSD), for continuous operation.

Video Management

Embedded with ACC video management software.

¹LightCatcher technology available on 1 MP to 5 MP models.

²When activated, HDSM SmartCodec technology can reduce bandwidth by up to 50 percent compared to standard H.264 compression.



H4 Mini Dome Camera Line

The H4 Mini Dome is the smallest and most discreet camera within the Avigilon H4 platform that combines Avigilon quality and Unusual Motion Detection (UMD) AI technology at an entry level price point. It provides exceptional image quality with an innovative and modular design that snaps into place, allowing users to easily switch between surface, in-ceiling and pendant mounts.

KEY FEATURES

Small Camera
Footprint and Profile

BENEFITS

Standard surface mount model has a footprint of only 2.8 inches, extending 2.0 inches from the installation surface. The in-ceiling adapter offers a profile of only 1.5 inches, with a footprint of 3.5 inches.

UMD Technology

Advanced AI technology that continuously learns what typical activity in a scene looks like, and then detects and flags unusual motion, without any predefined rules or setup.

HDSM SmartCodec
Technology

HDSM SmartCodec technology automatically optimizes compression levels for regions in a scene to maximize bandwidth savings¹, minimize storage consumption and maintain high-quality imaging.

Wide Dynamic
Range (WDR)

Dual exposure true Wide Dynamic Range (WDR) technology captures clear images in simultaneous dark and bright lighting conditions.

Adaptive IR
Technology

Automatically adjusts the IR beam width and illumination levels to provide consistent lighting regardless of scene conditions.



H4 SL Camera Line

The H4 SL camera is our easiest-to-install camera yet, decreasing installation time by up to 50 percent. Available in bullet and dome formats, it supports a variety of configurations, including surface, in-ceiling and pendant mounts that can easily be alternated. The H4 SL camera comes in 1.3, 2 and 3 MP camera resolutions, providing exceptional image quality in a broad range of lighting environments.

KEY FEATURES

UMD Technology

BENEFITS

Advanced AI technology that continuously learns what typical activity in a scene looks like, and then detects and flags unusual motion, without any predefined rules or setup.

HDSM SmartCodec
Technology

HDSM SmartCodec technology automatically optimizes compression levels for regions in a scene to maximize bandwidth savings¹, minimize storage consumption and maintain high-quality imaging.

Quick and Flexible
Installation

The H4 SL camera's modular design enables it to snap into the base of your choice.

Exceptional
Image Quality

Using LightCatcher, Content Adaptive Infrared (IR) and Dual Exposure WDR technologies, our 1.3, 2 and 3 MP H4 SL cameras provide exceptional image quality in a broad range of lighting environments.



H4 Multisensor Camera Line

The H4 Multisensor camera line combines Avigilon self-learning video analytics with exceptional coverage, featuring 3 or 4 individually configurable camera sensors that can move on three axes for a variety of coverage options in a wide range of environments. Each camera sensor incorporates patented Avigilon self-learning video analytics and works with Avigilon Appearance Search technology.

KEY FEATURES

Self-Learning Video Analytics

BENEFITS

Each sensor detects the movement of people and vehicles to notify you of critical events that may need further investigation and Avigilon Appearance Search technology enables you to search site-wide for a person or vehicle of interest.

Up to 32 MP Total Resolution

Provides exceptional coverage and image detail by combining the power of three or four multi-megapixel camera sensors.

H.265 Compression Technology

Significantly reduces bandwidth and storage requirements while maintaining clear, detailed images.

Content Adaptive IR Technology

Provides up to 30 meters (100 feet) of consistent lighting and exceptional imaging in low light conditions.

Interchangeable Camera Mounts

Pendant, in-ceiling and surface mounting options available.



H3 Multisensor Camera Line

The H3 Multisensor camera delivers superior image detail and offers a flexible approach to covering vast areas. Available in 9 and 12 MP sensor options, each equipped with a remote zoom and focus lens, one H3 Multisensor dome can replace a PTZ camera or multiple fixed cameras.

KEY FEATURES

Superior Image Detail

BENEFITS

Available in 9 MP or 12 MP resolutions for high-definition imaging, all powered by HDSM technology.

Flexible Installation

Manually configurable sensors move on three axes for a variety of coverage options in virtually any environment.

Remote Zoom and Focus

With remote zoom and focus included in the lens, installation only requires mounting and aiming.



H4 Fisheye Camera Line

The H4 Fisheye camera line offers a high-resolution, 360-degree panoramic view with no blind spots. Available in 6 and 12 MP camera resolutions, this cost-effective, easy-to-install solution provides broad coverage with fewer cameras.

KEY FEATURES

HDSM SmartCodec Technology

Fisheye Lens

Adaptive IR Technology

High Frame Rate Support

BENEFITS

Automatically optimizes compression levels for regions in a scene to maximize bandwidth savings¹, minimize storage consumption and maintain high-quality imaging.

High-resolution 360-degree panoramic view of a scene with no blind spots.

Automatically adjusts the IR beam width and illumination levels to provide consistent lighting regardless of scene conditions.

Available in 6 and 12 MP camera resolutions, providing leading frame rates of up to 30 and 20 frames per second (fps) respectively.



H4 PTZ Camera Line

The H4 PTZ camera line combines high performance with self-learning video analytics, providing users the versatility, functionality and intelligence to proactively respond to events as they occur. The H4 PTZ camera line is available in 1 and 2 MP camera resolutions, both featuring continuous 360° rotation, enabling operators to track activity in any direction and collect detailed video evidence.

KEY FEATURES

HDSM SmartCodec Technology

Self-Learning Video Analytics

High Frame Rate

Up to 45x Zoom

BENEFITS

Automatically optimizes compression levels for regions in a scene to maximize bandwidth savings¹, minimize storage consumption and maintain high-quality imaging.

Can detect and learn the home position scene upon initial setup, adapts to changes without manual calibration and notifies operators when important events occur.

Up to 60 frames per second (fps) for highly detailed imaging of fast-moving objects.

For high-quality, detailed images when zooming in.

Avigilon Artificial Intelligence (AI) Appliance

The Avigilon AI Appliance adds patented Avigilon self-learning video analytics and Avigilon Appearance Search technology to almost any IP camera. When connected to ACC software, customers can evolve legacy camera systems into powerful AI solutions, with automatic alerts of potentially critical events and the ability to search for and locate a person or vehicle of interest across an entire site.



KEY FEATURES

Video Analysis for
Non-Analytic
Cameras

Appearance
Search Support on
any ACC System

High Capacity

Plug and Play

Reliable Hardware

BENEFITS

Brings the intelligence of video analytics to any supported cameras.

On-board GPU enables Appearance Search technology in ACC software regardless of the network video recorder (NVR) used.

Two variants support enterprise scalability with up to sixty 2 MP streams per appliance.

Works with ACC software out of the box with minimal configuration.

Built on the same platform as the NVR4 with on-site parts delivery.

HD Network Video Recorders (NVRs)

Avigilon NVRs provide superior performance and reliability for video surveillance applications. All NVR models come with optimized high-performance recording technology, a three-year Avigilon warranty with dedicated support, and numerous additional features, including:

ACC Video Management Software

Pre-installed and pre-configured plug-and-play solution for managing multi-megapixel digital IP and analog cameras.

Avigilon Appearance Search Technology*

Enables security operators to locate a specific person or vehicle of interest across an entire site.

Plug-and-Play Setup

Pre-configured operating system, hot-swappable drives, and RAID technology enables quick deployment and increases system uptime and availability.



NVR4 Premium



NVR4 Standard



NVR3 Value

Highest throughput, retention, and performance	High performance with scalable storage	Enterprise-grade storage at a lower cost of ownership
1800 Mbps maximum throughput	900 Mbps maximum throughput	384 Mbps maximum throughput
157 TB maximum recording capacity RAID 6 configuration	48 TB maximum recording capacity RAID 6 configuration	18 TB maximum recording capacity RAID 5 configuration

*NVR3 Value requires an additional GPU kit to enable Avigilon Appearance Search technology.

Available NVR Models

HD NVR Models	Number of Ethernet Connections		Maximum Recording Rate (Mbps)	Storage Capacity (TB)	Product Number
	1 Gb	10 Gb			
NVR4 Premium	2	2	10 GbE: 1450 1 GbE: 600	157	HD-NVR4-PRM-157TB
				128	HD-NVR4-PRM-128TB
				96	HD-NVR4-PRM-96TB
				64	HD-NVR4-PRM-64TB
NVR4 Standard	4	Optional	1 GbE: 450	48	HD-NVR4-STD-48TB
				32	HD-NVR4-STD-32TB
				24	HD-NVR4-STD-24TB
				16	HD-NVR4-STD-16TB
NVR3 Value	2	None	1 GbE: 256	18	HD-NVR3-VAL-18TB
				12	HD-NVR3-VAL-12TB
				6	HD-NVR3-VAL-6TB

HD NVR4 Standard and Premium models are equipped with RAID 6 video storage array and RAID 1 system drive redundancy.

HD NVR3 Value models are equipped with RAID 5 video storage array.

Professional Workstations



The innovative Avigilon hardware solutions portfolio provides a secure, reliable and scalable platform for both small sites and large systems. Avigilon remote monitoring workstations (RMWS) are a high-performance solution to monitor video in scenarios where system performance is critical for reviewing live and recorded video.

Designed to work seamlessly with ACC video management software, the RMWS enables users to view high definition video streams on multiple monitors or video walls.

HD NVR Workstation	HD-NVRWS3-8TB
Storage	8 TB
Monitor Outputs	2
Gigabit Ethernet Connections	2
System Drives	1

4-Monitor Remote Monitoring Workstation	HD-RMWS4-4MN
Maximum Display Resolution per Monitor	3840x2160 (4K)
Monitor Outputs	4

2-Monitor Remote Monitoring Workstation	HD-RMWS3-2MN
Maximum Display Resolution per Monitor	3840x2160 (4K)
Monitor Outputs	2

HD Video Appliances



The Avigilon HD Video Appliance is a powerful security combination that offers a video recorder, network switch and storage, all integrated into a single easy-to-install solution. This simplified system design reduces costs and installation times, helping you avoid the issues typically associated with installing a full security system.

KEY FEATURES

Pre-loaded with ACC Software

Embedded PoE Managed Switch

Range of Storage Capacities

Field Replaceable Video Storage Drives

BENEFITS

Reduces setup time and provides quicker access to high-definition video footage.

Quick and easy installation, with 8, 16 and 24 port options.

Addresses varying retention requirements with 2 TB to 24 TB storage options.

Reduces maintenance and repair time.

HD Video Appliance	8-Port	16-Port Pro*	24-Port Pro*
Storage	2 or 4 TB	6, 9 or 12 TB (RAID 5)	12, 18 or 24 TB (RAID 5)
Total PoE Output	120 W	240 W	360 W
Avigilon Control Center (ACC) Software Edition	Core with 8 channels (Standard and Enterprise compatible)	Standard with 16 channels (Enterprise compatible)	Standard with 24 channels (Enterprise compatible)

*Coming soon

ACC™ Edge Solutions

Avigilon ACC Edge Solution (ES) products are all-in-one devices that bring edge intelligence to a broad range of video surveillance deployments. These solutions provide embedded storage, video analytics and remote management capabilities for centralized monitoring applications.

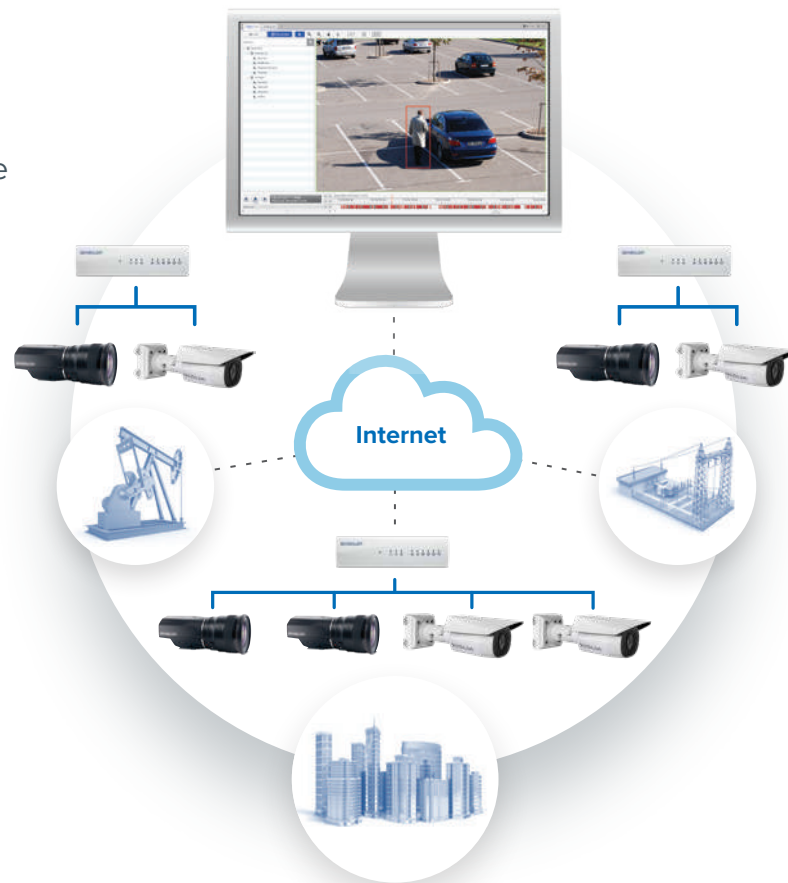



ACC ES HD Recorder

The ACC ES HD Recorder embeds core Avigilon technologies in a compact device to intelligently store HD video remotely, helping to eliminate bandwidth issues for centralized monitoring of remote sites. Choose storage capacities of 2 TB or 4 TB to store HD video up to 7K (30 MP) resolution with a recording rate of 80 Mbps and up to 30 images per second per channel.



ACC ES Analytics Appliance

The ACC ES Analytics Appliance is an all-in-one device that brings video analytics with edge video storage to a broad range of surveillance deployments. It adds Avigilon self-learning video analytics, network video recording and remote management to any connected video stream, whether it's an IP camera or an encoder. Enable self-monitoring mobile video surveillance features and direct mobile access to ACC ES Analytics Appliances with the ACC Mobile 3 Preview app, which is available for download from the App Store online store and the Google Play™ store.

KEY FEATURES

Complete Video Management

Compact Form Factor

Choice of Storage Capacities

Exceptional Resolution Support

BENEFITS

Embedded with ACC video management software.

Flexible installation with a small form factor for easy installation in an enclosure at a remote site.

Addresses varying retention requirements with 2 TB and 4 TB storage options.

Supports up to 7K (30 MP) resolution to deliver superior image detail and coverage.

KEY FEATURES

Complete Video Management

Self-Learning Video Analytics

Choice of Storage Capacities

Remote Management

BENEFITS

Embedded with ACC video management software.

Quickly detects and learns the surrounding scene upon initial setup, adapting to changes without manual calibration.

Addresses varying retention requirements with 2 TB and 4 TB storage options.

Enables streaming and playback through our high-performance remote monitoring workstations with ACC client software.

Analog Video Encoders

Get the benefits of Avigilon high-definition surveillance while leveraging existing surveillance systems in a cost-effective way. Avigilon analog video encoders enable you to integrate your existing NTSC or PAL analog cameras into an Avigilon high-definition surveillance system.



Avigilon analog video encoders reduce bandwidth and storage requirements while capturing high-quality surveillance footage (in full resolution of up to 30 images per second per analog camera) for greater coverage and enhanced overall protection. The analog video encoder integrates with Avigilon Control Center (ACC) software and our line of hardware solutions to create a network-based surveillance solution.

KEY FEATURES

High Image Rates

PTZ Support

Alarm Inputs and Outputs

BENEFITS

Records up to 30 IPS at 4CIF resolution from each port for a total of 120 IPS from all four ports.

RS-485 Port available for controlling standard PTZ units.

Synchronizes recording with external alarms and integrates camera motion detection into existing alarm systems.

Connect With Avigilon



Subscribe to the **Avigilon YouTube channel** to preview exciting new Avigilon technologies, watch in-depth product videos and follow tutorials to get the most out of your Avigilon system.



Enroll in an instructor-led class or sign up for online training to learn how to install, configure and operate Avigilon products and software from our in-house experts: **[avigilon.com/training](https://www.avigilon.com/training)**.



Contact our global sales team to speak to a representative in your region and find out about events where you can demo Avigilon products for yourself: **asksales@avigilon.com**.



Avigilon high-definition surveillance solutions provide the image detail, value and intuitive software you need to protect what's most valuable.

To learn more, visit [avigilon.com](https://www.avigilon.com)

© 2017-2018, Avigilon Corporation. All rights reserved. AVIGILON, the AVIGILON logo, AVIGILON CONTROL CENTER, ACC, ACCESS CONTROL MANAGER, ACM, HIGH DEFINITION STREAM MANAGEMENT (HDSM), HDSM, LIGHTCATCHER, HDSM SmartCodec, AVIGILON APPEARANCE SEARCH, AVIGILON PRESENCE DETECTOR, and APD are trademarks of Avigilon Corporation. App Store is a trademark of Apple Inc. Google Play is a trademark of Google LLC. Other names or logos mentioned herein may be the trademarks of their respective owners. The absence of the symbols ™ and ® in proximity to each trademark in this document or at all is not a disclaimer of ownership of the related trademark. Avigilon Corporation protects its innovations with patents issued in the United States of America and other jurisdictions worldwide (see [avigilon.com/patents](https://www.avigilon.com/patents)). Unless stated explicitly and in writing, no license is granted with respect to any copyright, industrial design, trademark, patent or other intellectual property rights of Avigilon Corporation or its licensors.

MRK-0001J-Rev7
October 2018